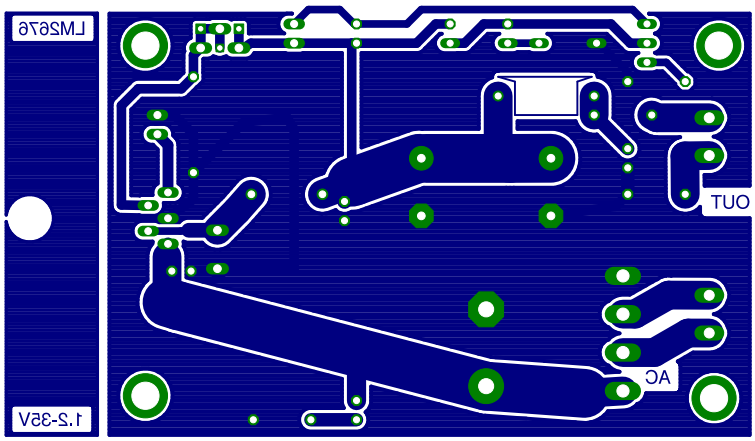
LM2676
1.2-35V
OUT
AC