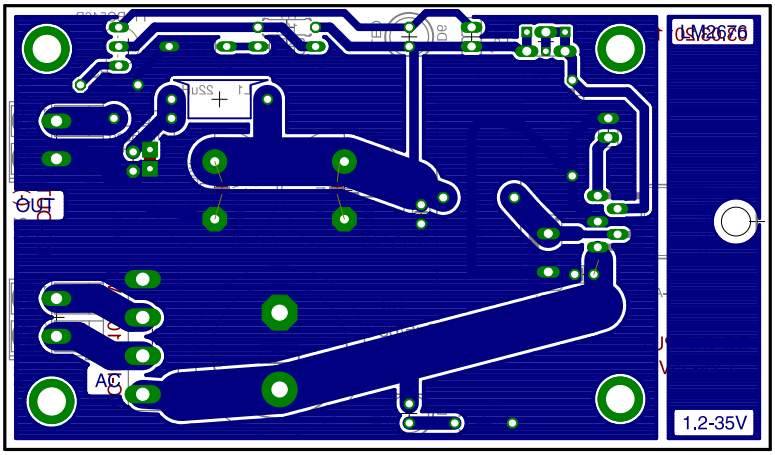
LM2676
1.2-35V
DC
AC