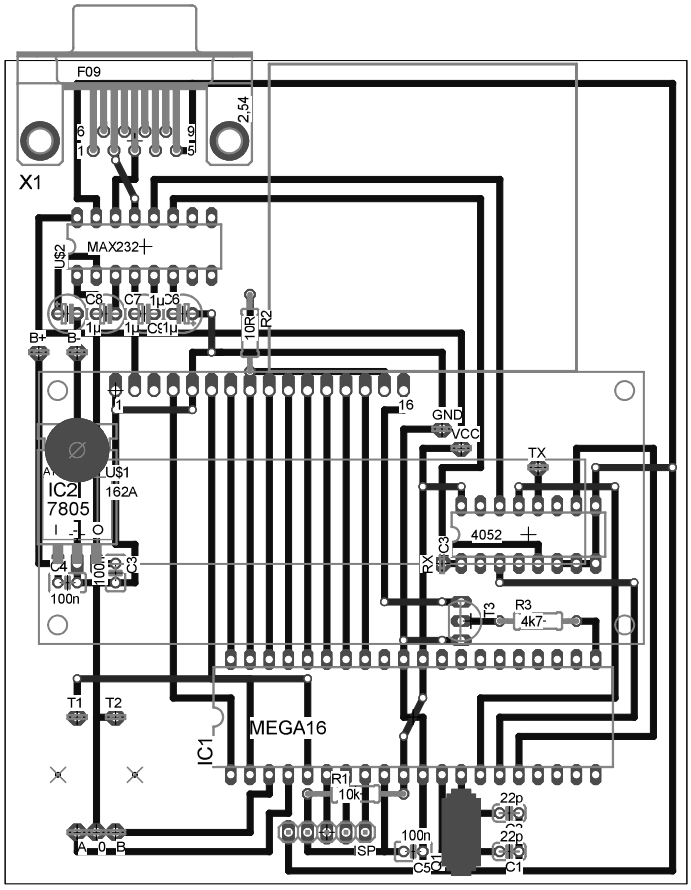
F09
2.54
X1
MAX232
US2
C8
C7
1µ
C6
1µ
1µ
C1µ
10R
R2
B+
B-
16
GND
VCC
TX
IC2
7805
US1
162A
4052
C3
RX
C4
100n
100n
C3
S2
R3
4k7
T1
T2
MEGA16
IC1
R1
10k
22p
22p
100n
SP
C5
C1
A
0
B