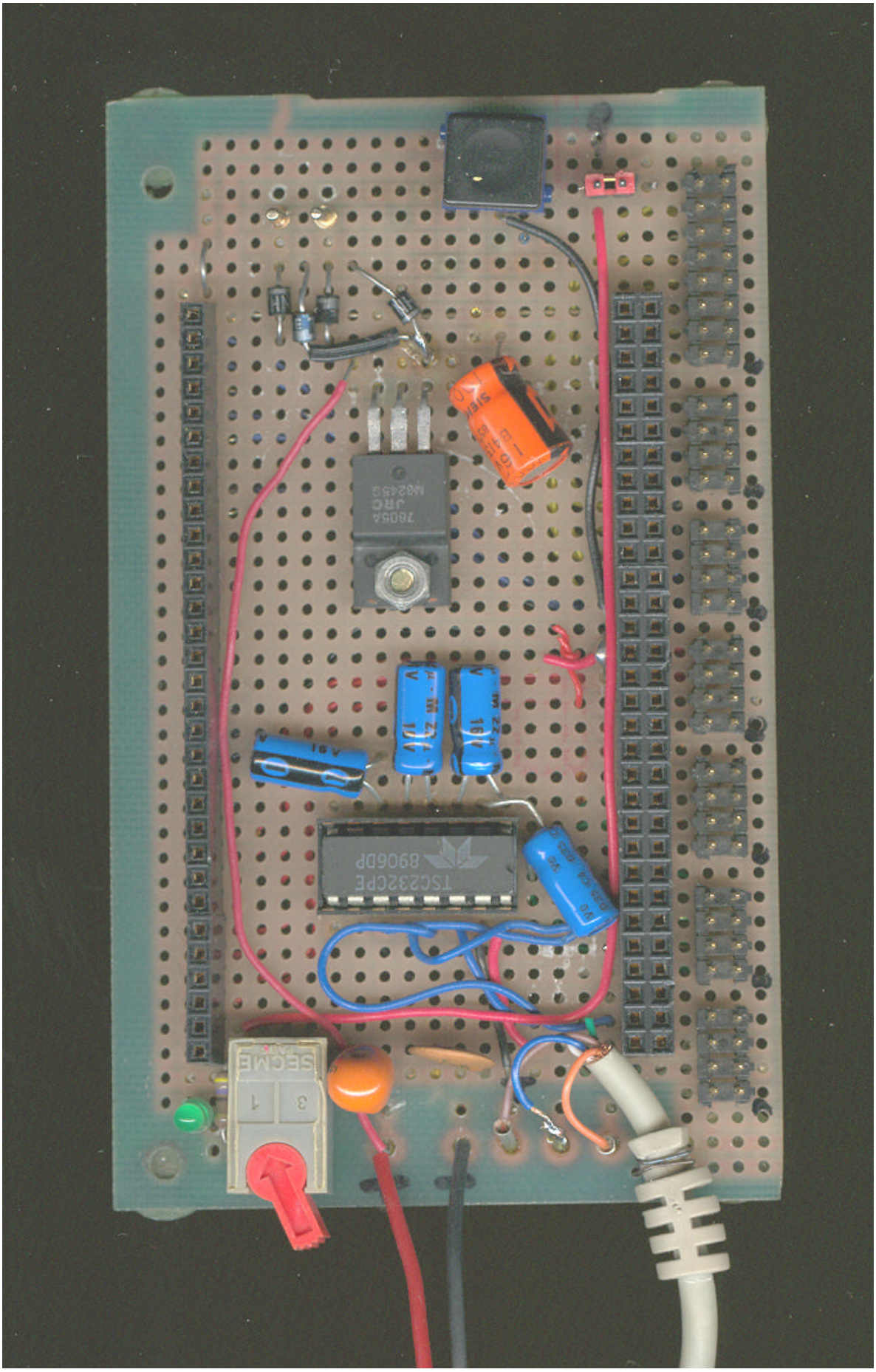
7805A
JRC
M0245G
TSC232CPE
8906DP
SECME
1
3

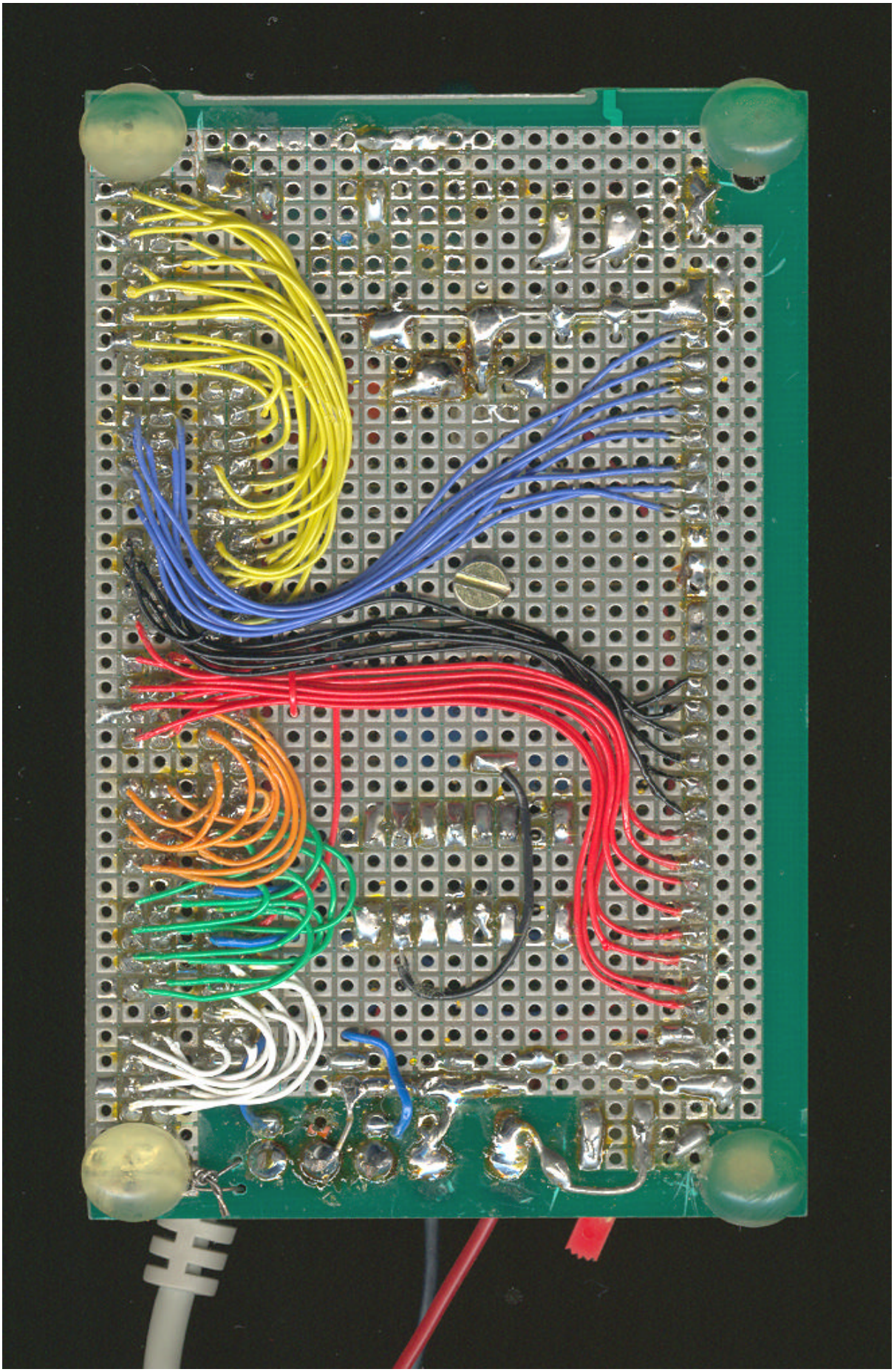

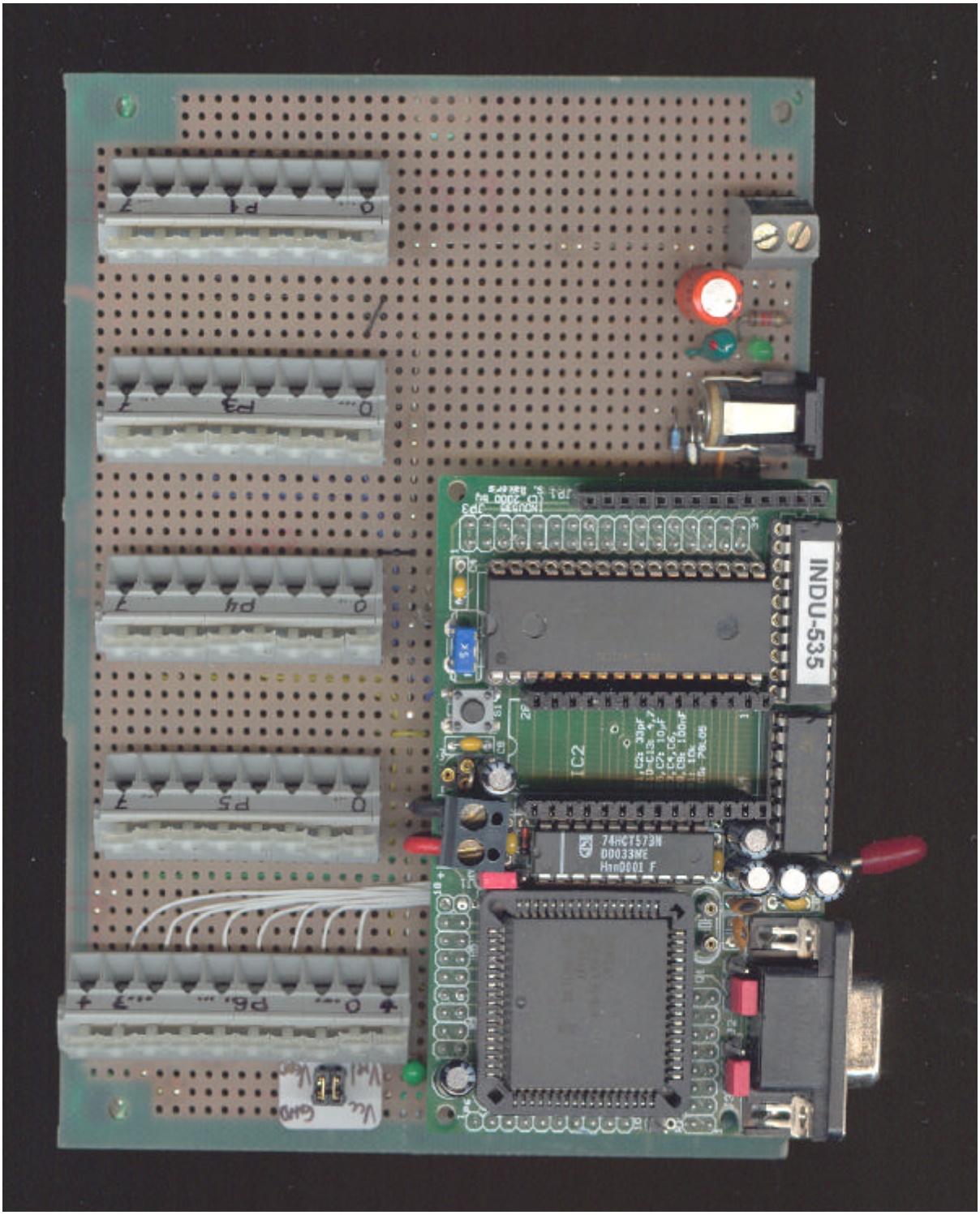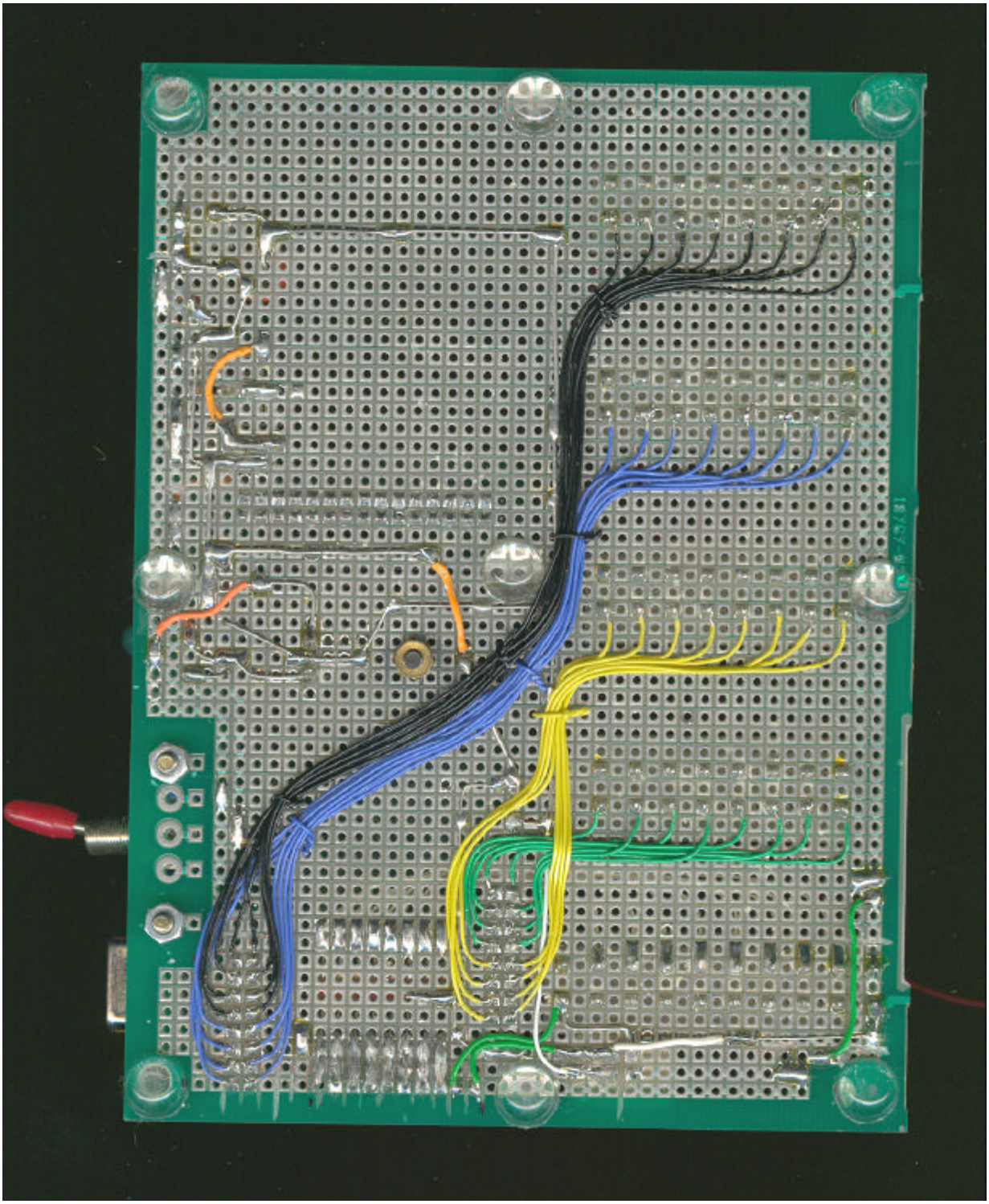
INDU-535
74HCT573N
D0033ME
IC2