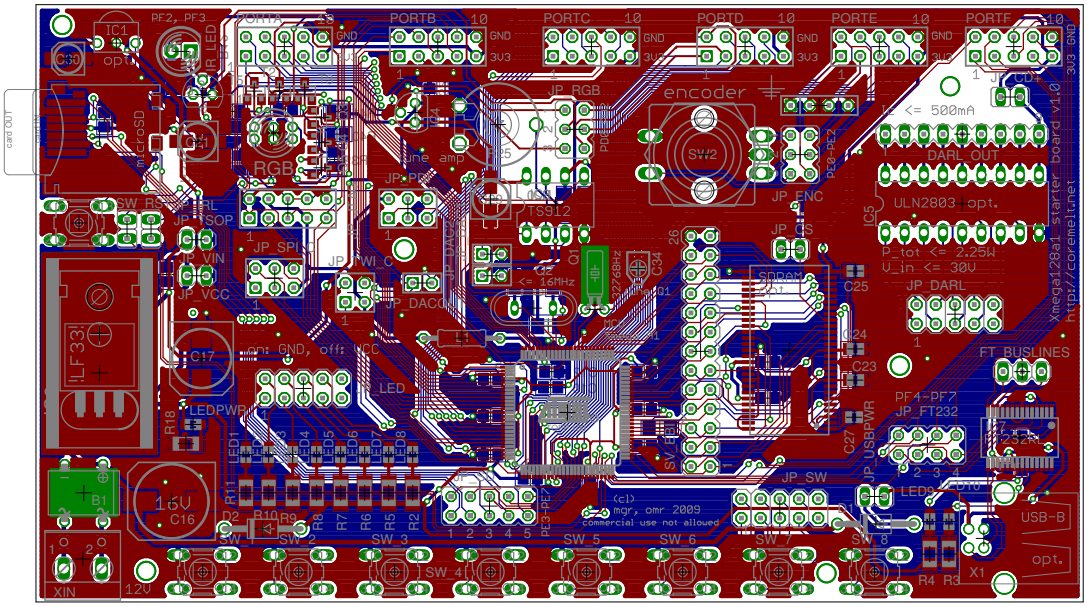
PORTB
PORTC
PORTD
PORTE
PORTF
encoder
JP RGB
JP ENC
DARL OUT
ULN2803 opt.
P_tot <= 2.25W
U_in <= 30V
JP DARL
FT BUSLINES
JP FT232
JP SW
USB-B
opt.
LF 33
JP VCC
JP DACU
LEDPWR
XIN
(c) mgr, omr 2009
commercial use not allowed
Xmega128a1 starter board v1.0
http://cormelt.net