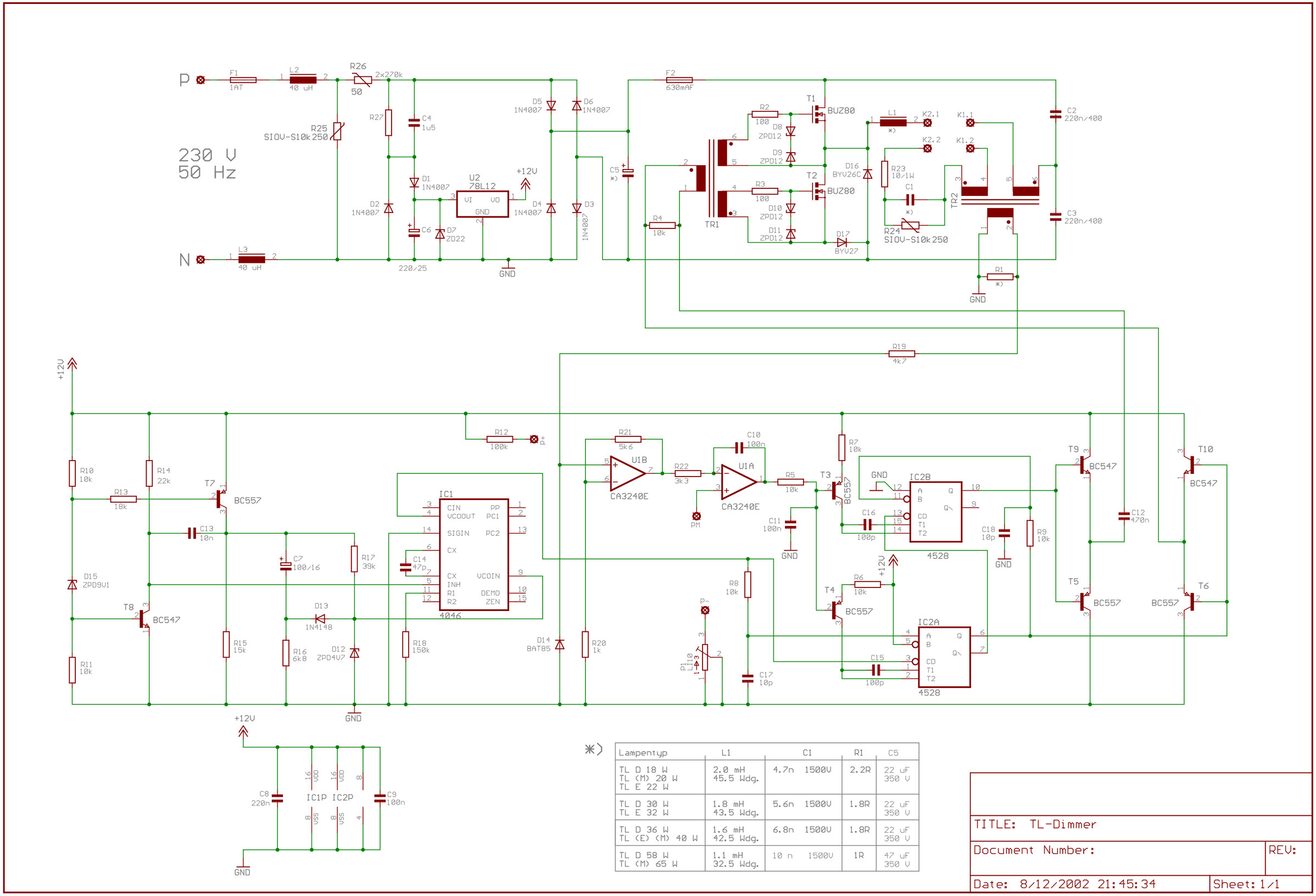

*)

Lampentyp	L1	C1	R1	C5
TL D 18 W TL (M) 20 W TL E 22 W	2.0 mH 45.5 Wdg.	4.7n 1500V	2.2R	22 uF 350 V
TL D 30 W TL E 32 W	1.8 mH 43.5 Wdg.	5.6n 1500V	1.8R	22 uF 350 V
TL D 36 W TL (E) (M) 40 W	1.6 mH 42.5 Wdg.	6.8n 1500V	1.8R	22 uF 350 V
TL D 58 W TL (M) 65 W	1.1 mH 32.5 Wdg.	10 n 1500V	1R	47 uF 350 V

TITLE: TL-Dimmer

Document Number:

REV:

Date: 8/12/2002 21:45:34

Sheet: 1/1