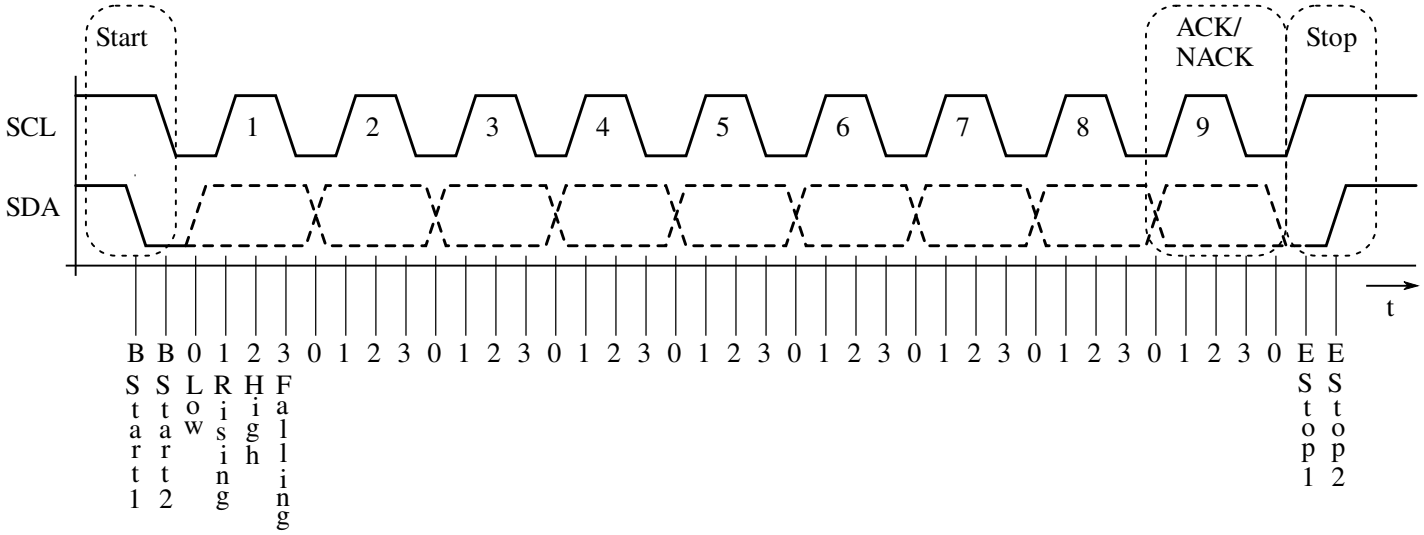
Start
ACK/
NACK
Stop
SCL
SDA
1
2
3
4
5
6
7
8
9
t
B Start 1
B Start 2
0 Low
1 Rising
2 High
3 Falling
E Stop 1
E Stop 2