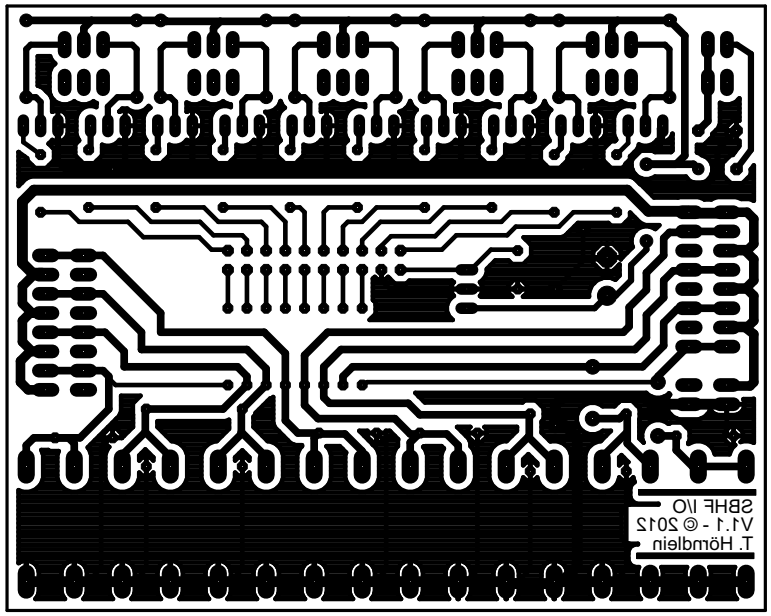
SBHF I/O
V1.1 - © 2012
T. Hörndlein

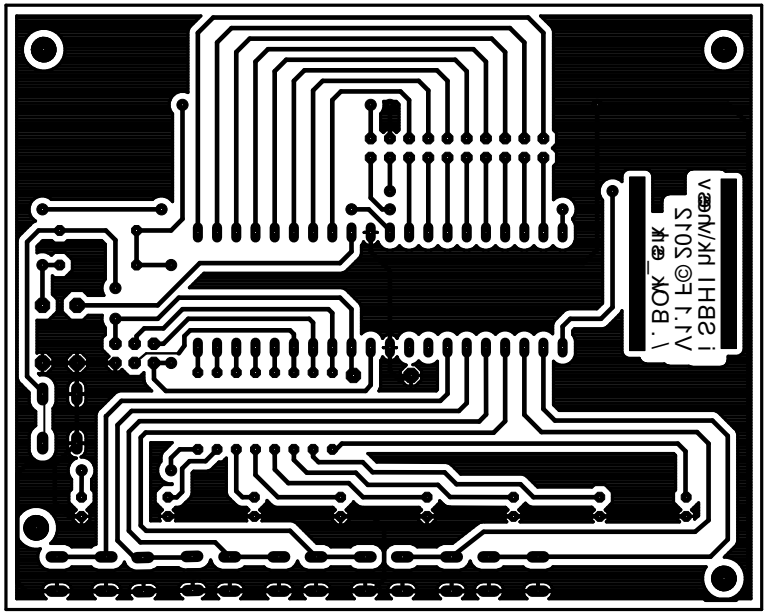
SBHF I/O
V1.1 - © 2012
T. Hörndlein