

**radionRW aus Westhoven  
auf 107,6 MHz**

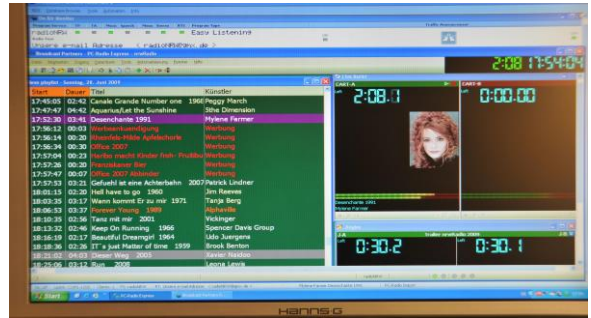

**PC-Express**

**MISCHPULT**

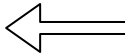
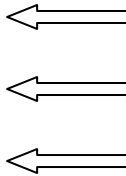

- CD-Player 1
- CD-Player 2
- DAT-Maschine

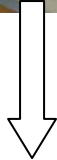

**BEHRINGER 4 BANDCOMBINATOR**

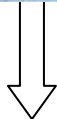

**Psycho-Akustik-Generator**

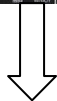

**R.V.R. UKW - Sender 30 Watt**

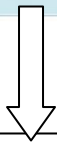
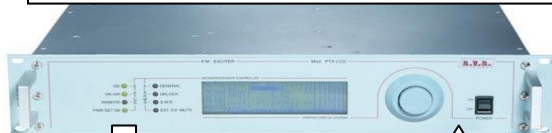

**R.V.R. R.D.S-Coder  
(Für Radiotext u. Senderkennung)**

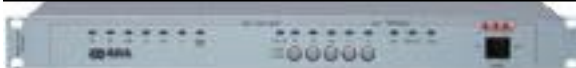

**Verbrauchswerte in Watt:**

Sender PTX30LCD	160
R.D.S Decoder TRDS 4001	50
Sende – PC	350
Monitor HW191D	55
Combinator MDX 8000	40
Mischpult MPX8300SE	50
RTW-Peakmeter 1206D	15
Mackie Big Knop	25
2 Abhör-Monitore	200

**Leistungsaufnahme gesamt: 955**

Filter ≠

Antenne =

**Im PC installiert :**

- Radix 2 (Senderkennung / Radiotext)
- PC-Express (Radio-Automation)

