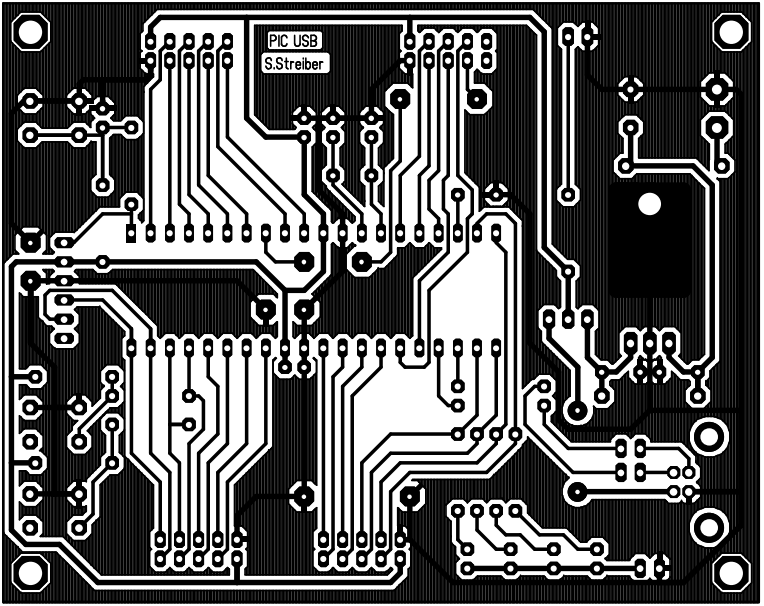
PIC USB
S.Streiber