

3700 Portable Samplers

Instruction Manual

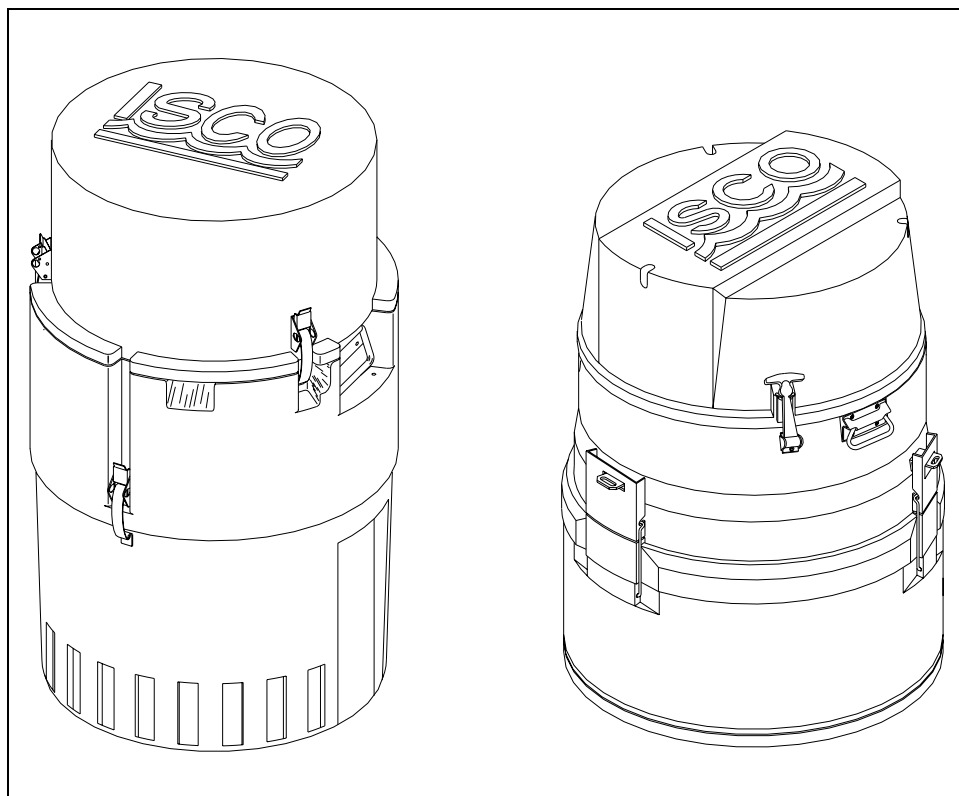

Part #60-3703-267 of Assembly #60-3704-101
Copyright © 2001. All rights reserved. Isco, Inc.
Revision H, February, 2002



3700 Standard and 3700 Compact Sampler

FOREWORD

This instruction manual is designed to help you gain a thorough understanding of the operation of the equipment. Isco recommends that you read this manual completely before placing the equipment in service.

Although Isco designs reliability into all equipment, there is always the possibility of a malfunction. This manual may help in diagnosing and repairing the malfunction.

If the problem persists, call or email the Isco Customer Service Department for assistance. Contact information is provided below. Simple difficulties can often be diagnosed over the phone. If it is necessary to return the equipment to the factory for service, please follow the shipping instructions provided by the Customer Service Department, including the use of the **Return Authorization Number** specified. **Be sure to include a note describing the malfunction.** This will aid in the prompt repair and return of the equipment.

Isco welcomes suggestions that would improve the information presented in this manual or enhance the operation of the equipment itself.

Contact Information

Phone:	(800) 228-4373 (USA, Canada, Mexico) (402) 464-0231 (Outside North America)
Fax:	(402) 465-3022
Email address:	Info@isco.com
Website:	www.isco.com
Return equipment to:	4700 Superior Street, Lincoln, NE 68504-1398
Other correspondence:	P.O. Box 82531, Lincoln, NE 68501-2531



Disclaimers: Although Isco Inc. has made many references to using the sampler outdoors in this manual, UL (Underwriters Laboratories) has certified these samplers for **"indoor use only."**

Although Isco Inc. has many options for powering the Model 3700 Samplers, UL (Underwriters Laboratories) has certified those samplers for use with the Isco-made 120 VAC High Capacity Power Pack, Model 913 **"only."**

3700 Standard and 3700 Compact Sampler



Warnings and Cautions



The exclamation point within the triangle is a warning sign alerting you to important instructions in the instrument's technical reference manual.

Warnungen und Vorsichtshinweise



Das Ausrufezeichen in Dreieck ist ein Warnzeichen, das Sie darauf aufmerksam macht, daß wichtige Anleitungen zu diesem Handbuch gehören.

Symboles de sécurité



Ce symbole signale l'existence d'instructions importantes relatives au produit dans ce manuel.

Advertencias y Precauciones



Esta señal le advierte sobre la importancia de las instrucciones del manual que acompañan a este producto.



Warning: This instrument has not been certified for use in "hazardous locations" as defined by the National Electrical Code.



Pinch Point
Point de pincement



Warning: Pinch point. This symbol warns you that your fingers or hands will sustain serious injury if you place them between the moving parts of the mechanism near this symbol. Disconnect the battery or power supply before removing the pump cover.

Attention: Risque de pincement. Ce symbole vous avertit que les mains ou les doigts seront blessés sérieusement si vous les mettez entre les éléments en mouvement du mécanisme près de ce symbole. Déconnectez la pile ou débranchez l'échantillonneur avant de démonter la pompe.



Warning: Avoid hazardous practices! If you use this instrument in any way not specified in this manual, the protection provided by the instrument may be impaired; this will increase your risk of injury.

Attention: Éviter les usages hasardeux! Si vous utilisez cet instrument de toute manière autre que celles qui sont spécifiées dans ce manuel, la protection fournie par l'instrument peut être affaiblie; cela augmentera votre risque de blessure.

3700 Standard and 3700 Compact Sampler

Table of Contents

Chapter 1. Introduction.....1

Manual Organization.....	1
Introduction.....	1
3700 Standard Description.....	1
3700 Compact Description.....	2
Programmable Features.....	2
Bottle Configurations.....	5
Interfacing Equipment.....	5

Chapter 2. Setup Procedures10

Chapter Contents.....	10
3700 Sampler Setup Procedures.....	10
Assembly and Disassembly of the Case.....	10
Preparation of the 3700 Standard Base Section.....	10
Preparation of the 3700 Compact Base Section.....	10
Bottles.....	10
Cooling the Samples.....	10
Attaching the Suction Line.....	11
Strainers.....	11
Connection to Power Source.....	12
Placement of the Sampler.....	12
Connection to a Flow Meter or Flow Logger.....	13
Placing the Sampler into Operation.....	13
Sampler Locking.....	14

Chapter 3. Safety Procedures.....15

Important Information.....	15
General Safety Procedures.....	15
Lethal Atmospheres in Sewers.....	16

Chapter 4. Programming

Guidelines20

Introduction.....	20
Description of Sampling Operations.....	20
Sample Events and the Sampling Cycle.....	20
Types of Samples.....	21
Types of Sampling Available Through the Extended Programming Mode.....	22
STORM Programming.....	23
Programming Introduction.....	24
Operating States.....	24
Programming Modes.....	24
Configure Sequence.....	27
Introduction to the Programming Procedure.....	27
Using the Keypad to Respond to Displays.....	27
Keypad Description.....	28
Displays.....	29
Configure Sequence.....	50
Set Clock.....	50
Bottles and Sizes.....	50
Suction Line.....	51
Liquid Detector.....	51
Programming Mode.....	52
Load Stored Program.....	55
Save Current Program.....	56
Flow-Mode Sampling.....	57

Nonuniform Time.....	57
Calibrate Sampler.....	57
Sampling Stop/Resume.....	57
Start Time Delay.....	58
Enable Pin.....	58
Event Mark.....	59
Purge Counts.....	59
Tubing Life.....	59
Program Lock.....	61
Sampler ID.....	61
Run Diagnostics.....	61
Exit Configuration.....	61
Extended Programming Mode.....	64
Extended Mode Sample Pacing.....	65
Extended Mode Sample Distribution.....	65
Extended Mode Sample Volumes.....	65
Extended Mode Key Times.....	65
Start Times.....	69
Storm Programming.....	73
Storm Sampling Checklist.....	73
Programming the Sampler for a Storm Routine.....	76
Programming Examples.....	80
Foreign Languages and Metric Units of Measure.....	81
Standby State.....	100
Display Status.....	104
Source of Sample Event.....	106
Error Messages and Missed Samples.....	106
Run State.....	107

Chapter 5. Options and Interfacing

Equipment.....110

Introduction.....	110
Standard Sample Bottle Tub.....	110
Optional Composite Tub.....	110
Programming and Configuring the Controller for Composite Sampling.....	111
Connections to External Devices.....	111
Isco Flow Meters and Flow Loggers.....	112
Non-Isco Flow Meters.....	112
Interface Devices.....	112
Master/Slave Connections.....	112
Model 1640 Liquid Level Actuator.....	113
Model 583 Field Computer.....	113

Chapter 6. Routine Maintenance. .115

Introduction.....	115
Cleaning the Sampler.....	115
Cleaning Protocols for Priority Pollutants.....	115
Replacement of Pump Tubing.....	116
Removing the Pump Tubing.....	116
Installing a New Pump Tube.....	119
Replacement of Suction Line.....	119
Vinyl Suction Line.....	119
Teflon Suction Line.....	120
Changing the Internal Desiccant.....	120

Chapter 7. Servicing.....122

Introduction.....	122
Servicing the Controller.....	122

Removal of the Control Box	122
Access to Electronic Components	122
Removal of the Distributor Gear Case Assembly	125
Removal of the Pump Gear Case Assembly	125
Precautions for Servicing CMOS Circuitry	125
Preliminary Electronics Troubleshooting Steps.	127
Circuit Boards.	127
Sample Event Cycle and Delivery of Sample	
Volumes	132
Replacement Parts List	132
Accessory Parts List.	132
Accessories List for 3700 Portable Samplers	148
General Accessories	148
Bottles, Caps, and Retaining Rings.	148
Suction Lines and Strainers	148
Power Sources.	149
Interfacing Equipment.	149

List of Figures

1. Technical Specifications of the 3700 Standard Sampler.	7
2. Technical Specifications of the 3700 Compact Sample	8
3. Hazardous Gases	18
4. Configure Option Functions	26
5. Bottle Volume Settings for Standard Bottle Configurations	51
6. Sampling capabilities through the Program Sequence	53
7. Factory Configure Option settings	62
8. Factory Program settings	63
9. Start Time Displays.	70
10. Recommended configuration settings for storm sampling.	74
11. Flow Meter Connector Wiring.	112
12. Printer Connector Wiring	112
13. Display Index	150

List of Tables

1. Technical Specifications of the 3700 Standard Sampler	7
2. Technical Specifications of the 3700 Compact Sample	8
3. Hazardous Gases	18
4. Configure Option Functions.	26
5. Bottle Volume Settings for Standard Bottle Configurations.	51
6. Sampling capabilities through the Program Sequence	53
7. Factory Configure Option settings	62
8. Factory Program settings.	63
9. Start Time Displays	70
10. Recommended configuration settings for storm sampling.. . . .	74
11. Flow Meter Connector Wiring	112
12. Printer Connector Wiring.	112
13. Display Index	150

List of Examples

1. Checking the configure option settings.	33
2. Time-paced sequential sampling.	36
3. Flow-paced sequential sampling.	38
4. Time-paced multiplexed (samples-per-bottle) sampling.	40
5. Flow-paced multiplexed (samples-per-bottle) sampling.	43
6. Time-paced composite sampling.	45
7. Calibration	49
8. Load Stored Program.	55
9. Save Current Program.	56
10. Time-paced sampling – Uniform time intervals . .	82
11. Time-paced multiplexed (samples-per-bottle) sampling.	84
12. Extended flow-paced multiplexed (bottles-per- sample) sampling	86
13. Flow-paced sampling with bottle sets based on time.	88
14. Time-paced samples at nonuniform time intervals.	91
15. Time-paced samples at nonuniform clock times . .	94
16. Sampling with stops and resumes.	95
17. Storm Sampling.	98
18. Program started later than programmed start time.	102
19. Program started later than programmed first switch time.	102
20. Program started later than programmed stop time.	103
21. Reviewing the sampling results.	105
22. Run State Displays – Time-paced sampling. . . .	107
23. Run State Displays – Flow-paced sampling. . . .	108
24. Run State Displays – Composite sampling.	109

3700 Standard and 3700 Compact Sampler

Chapter 1 Introduction

Manual Organization

This manual explains the features of Isco's 3700 Portable Samplers, the 3700 Standard and 3700 Compact, and includes instructions for operation, programming, and maintenance.

Chapter 1 - contains a summary of the samplers' capabilities and features. It notes key accessories. **Table 1** lists the technical specifications for the 3700 Standard and **Table 2** lists the specifications for the 3700 Compact.

Chapter 2 - tells how to install the sampler.

Chapter 3 - covers important safety considerations for those who must install a sampler in hazardous environments.

Chapter 4 - details how to program your Standard or Compact sampler. The chapter includes sections that summarize keypad functions, programming features, basic sequential and composite programming routines, setup options, and more sophisticated programming routines.

Chapter 5 - provides information about sampler options and accessories. It contains instructions for converting your sampler to a single-bottle composite sampler, and for connecting it to Isco and non-Isco flow meters and other related interfaces.

Chapter 6 - describes basic maintenance operations, including cleaning procedures, suction line and pump tubing replacement, and battery maintenance.

Chapter 7 - contains servicing information for the sampler and discusses removal and disassembly of the control box, removal of the pump and distributor-gear case, and care of CMOS circuitry.

Appendix A - Replacement Parts Listing contains an illustrated parts breakdown.

Appendix B - Accessories lists accessory components for the Isco 3700 Sampler.

Appendix C - Display Index - briefly discusses the displays used to program the sampler. Input displays are listed numerically; a brief explanation accompanies each listed display.

Appendix D - Calculating Flow Increment Between Samples demonstrates the calculations needed to estimate the flow increment between samples.

Appendix E - Glossary a list of terms unique to this manual.

Appendix F - Material Safety Data Sheets.

Introduction

The 3700 Standard Portable Sampler is a programmable liquid sampler and is one of Isco's 3700 Series of portable and refrigerated samplers. The extensive sampling capabilities; easy, flexible programming, and durable construction make the 3700 Series ideally suited for general-purpose or priority-pollutant sampling. The 3700 samplers also provide storm-paced sampling capabilities designed to meet the EPA requirements for storm water runoff monitoring.

The newest member of Isco's 3700 Portable family, the 3700 Compact is a smaller version of the 3700 Standard. It has the same sampling capabilities, flexible programming, and rugged construction of the larger 3700s, but is lightweight. A new feature of the 3700 Compact is a removable inner sleeve to hold the bottles. Previously, users who wanted multiple-bottle configurations had to purchase different bases; with the 3700 Compact, they merely remove the inner sleeve and change bottle configurations.

The entire 3700 family offers a number of very sophisticated features. The following sections provide an overview of the standard and compact units' sampling capabilities and a variety of interfacing equipment. The end of this chapter provides a brief discussion of this interfacing equipment, which includes:

- Isco 3200 and 4200 Series Flow Meters and 4100 Series Flow Loggers (collectively called "flow meters" throughout this manual) for flow-weighted sampling and sampler-enable control;
- Isco Field Printers that print the sampler's program settings and sampling results;
- Laptop computers that collect, store, or transfer the same data from a sampler in the field to a computer in the office;
- Model 583 Field Computer, which is a durable, lightweight alternative to a laptop.

3700 Standard Description

The 3700 Standard is designed for operation in hostile environments, such as sanitary sewers, without additional protection. The gray acrylonitrile-butadiene-styrene (ABS) plastic used in the basic construction of the exterior exhibits good resistance to aqueous solutions containing common acids and bases. All of the other external components are made of either stainless steel, anodized aluminum, polypropylene, Noryl, or EPDM.

The 3700 Standard consists of three units: the top cover, the center section, and the base section. The removable cover protects the control box mounted on the center section. The center section includes the control box, liquid detector, pump, and distribution system.

A desiccator is installed in the control box to prevent moisture damage to the electronics, pump, and distributor systems. The sample base holds the sequential or composite bottles and is fully insulated, allowing you to ice down samples to maintain sample integrity.

A watertight control box mounted on the top of the center section houses the controller. The controller consists of a microprocessor with software embedded in a PROM (Programmable Read-Only Memory) and supporting electronics. The controller runs the pump, moves the distributor, responds to the keypad, and presents information on the display. The controller provides for manual control of the sampler; for example, you can run the pump forward with the pump forward key or initiate a manual sample with the manual sample key. It governs all automatic sampling according to user-selectable program settings.

CAUTION



Tests indicate that the pump produces sound levels in excess of 85db at one meter. Prolonged exposure to this sound level could result in hearing loss and requires the use of protective ear plugs.

The control panel, which has a 40-character alphanumeric Liquid Crystal Display (LCD) and keypad, is located on the top of the control box. The 24-position keypad is used to enter program parameters and direct the following controls: on/off, pump reverse, pump forward, stop the pump, start sampling, resume sampling, display the operating status, and move the distributor arm to the next bottle.

3700 Compact Description

The 3700 Compact is a modular system that is custom-configured for the user. It includes a universal compact insulated base, the inner sleeve with a choice of five bottle configurations, the standard 3700 controller, and a top cover. The external component materials, control panel, display, and keypad are the same as that of the 3700 Portable.

The 3700 Compact is designed for durability and carrying ease. In addition its sturdy latches and handles, the base section of the unit has finger grips molded into the plastic to make it easier to carry. At its heaviest — with 24-bottle sleeve inside — the unit weighs only 62 pounds.

Programmable Features

An intuitive user interface lets you easily program the 3700s for both simple and complex sampling schemes. The LCD prompts you through the programming process by presenting a choice or a question on the LCD.

To program the 3700s, you merely respond to displayed prompts with the keypad. Two programming modes, "basic" and "extended," are standard with the 3700 Series.

The basic programming mode allows you to set up typical sampling routines easily and efficiently. The extended programming mode expands the versatility of the sampler by providing options that let you create complex sampling routines.

The LCD not only prompts you through the programming process, but also allows you to closely monitor a sampling routine as it is executed. The LCD shows pertinent information about the routine — for example, the time of the next sample and notifies you of any problems encountered during the routine. As the routine progresses, the sampler logs (stores) key information about the results of the routine. The results include the start time, any halt and resume times, time of samples, and cause of any missed samples. This information is accessible during a routine or after a sampling routine is finished. You can view this information from the sampler's display or retrieve the information with the field printer or a laptop computer running Isco's SAMPLINK® software.

Flexible Sampling Intervals - The 3700s are designed to collect as many as 24 separate sequential (discrete) samples and are fully programmable for true composite sampling. You can collect both sequential and composite samples at user-definable time intervals (time-pacing) or at equal flow-volume intervals using flow pulse inputs from an external flow meter (flow-pacing). You can set the flow interval from 1 to 9,999 flow pulses.

Both samplers offer two types of time-pacing: uniform and nonuniform. You can take uniform time-paced samples at regular time intervals—a sample every 15 minutes, for example. You can set the interval between samples from 1 minute to 99 hours, 59 minutes in 1-minute increments. Using the extended programming mode, you can specify as many as 999 (or bottle-volume dependent) non-uniform time intervals in minutes. For example, you can program the sampler to take the first six samples at 10-minute intervals, then four more samples at 15-minute intervals, and so on. Users can set nonuniform time intervals from 1 to 999 minutes in 1-minute intervals. You can specify

3700 Standard and 3700 Compact Sampler

nonuniform times in a clock-time format by entering a time and date for each sample. The sampler will accept as many as 99 nonuniform clock times.

Additionally, the Sampling Stop-and-Resume feature allows you to create an intermittent sampling schedule. With this extended programming feature, you can sample only during key periods of the day. For example, you may wish to sample only during the hours of 6 AM to 8 AM, and 5 PM to 7 PM. You can enter as many as 12 sampling stops and 12 resumes. You can use sampling stops and resumes with both flow- and time-paced routines and with uniform and nonuniform time intervals.

Multiplexing - In addition to sequential sampling, which places one sample in each bottle, the sampler provides three standard types of multiplexed sample distribution: samples-per-bottle multiplexing, bottles-per-sample multiplexing, and multiple-bottle compositing.

In samples-per-bottle multiplexing, more than one sample volume can be placed in a bottle. Samples-per-bottle multiplexing allows you to collect a *series* of small composite samples.

If you deposit several samples in each bottle, the contents represent an average of the flow stream during the sampling period. In bottles-per-sample multiplexing, you can place equal sample volumes in as many as 24 bottles at each sample event. Bottles-per-sample multiplexing is ideal for situations where you need *identical sets* of samples – when you need to use more than one preservative, for example. You can multiplex both time-paced and flow-paced sequential samples.

The third type of multiplexing, multiple-bottle compositing, is accessible through the extended programming mode. Multiple-bottle compositing places more than one sample volume into more than one bottle. At each sample event, a sample volume is placed in several bottles, in sets of as many as 24 bottles. Multiple-bottle compositing combines bottles-per-samples multiplexing and samples-per-bottle multiplexing; it is applicable to situations where you need a *series of identical sets* of samples. You can also use multiple bottle compositing when you need a series of larger volume composite samples by taking several smaller samples and distributing them over several bottles.

In the extended programming mode, you can switch multiplexed bottles or bottle sets after a programmed number of samples have been deposited or after a programmed period of time. Both methods can be used with either time-paced or flow-paced routines. By specifying the number of samples to be deposited, you can control the vol-

ume of each bottle precisely. By specifying that the sets be switched after specific time periods, you can control the time frame for a series of sample volumes. This is especially useful for flow-paced sampling. Although the flow rate may vary, each bottle or bottle set represents a fixed time period.

STORM Sampling - The 3700 Series storm capabilities are ideal for monitoring storm water runoff. The sampler allows you to divide the bottles into two groups. The first group of bottles is normally reserved for a first-flush grab sample. The second bottle group receives the flow-weighted composite samples. You can distribute samples in either group sequentially or in any of the three types of multiplexing. Three bottle configurations are available for STORM sampling with the 3700 Standard are: the 24-bottle configuration with either 1,000 or 350 ml bottles, a 12-bottle configuration containing 1 quart (950 ml) glass bottles, and a 4-bottle configuration with 1-gallon (3,800 ml) glass bottles. With the 3700 Compact, 24-bottle sets have a capacity of 500 ml and 12-bottle sets have a 300 ml capacity.

STORM sampling takes full advantage of the sampler-enable programming available through the Isco 3200 and 4200 Series Flow Meters, or the 4100 Series Flow Logger and the FLOWLINK® software. You can program the flow meter to monitor the flow stream for “storm” conditions- a specific amount of rainfall, for example - and enable the sampler when it detects those conditions.

Master/Slave Sampling - A notable feature is the master/slave setting, which allows you to operate two 3700 Samplers as a master/slave pair. Master/slave sampler pairing doubles the capacity of a sampling installation and to perform continuous sampling.

Two samplers can be connected so that one sampler (the master) inhibits the operation of the second sampler (the slave) until the master completes its sampling routine. The samplers then reverse roles. You can service a full sampler while its counterpart is running a routine. In some applications, master/slave pairs can reduce the number of visits to an installation. A reduced number of visits is important when considering the costs and safety of a sampling study.

STORM Sampling - The 3700 Sampler provides a STORM variant of master/slave sampling. In STORM sampling, the master sampler enables the slave sampler when the master sampler completes its STORM routine. The slave sampler then completes its routine but does not enable the first sampler at the end of the slave routine. The slave's routine is normally a flow-paced a routine, not another STORM routine. The STORM variant of

3700 Standard and 3700 Compact Sampler

master/slave sampling allows you to both increase the total volume of samples collected and extend the sampling time period.

Accurate Sample Volumes - You can program the sampler to take sample volumes of 10 to 9,990 milliliters. Equipped with the LD90 liquid presence detector, the 3700s deliver accurate, repeatable sample volumes in changing head conditions. The LD90 is a *nonwetted* liquid-presence detector. It detects virtually any pumpable liquid, and, because it is nonwetted, sample conductivity, viscosity, temperature, and composition do not affect detection. Although it is not normally necessary, you can calibrate samples if you wish.

Flexible Start Times - You can program a sampling routine to use a specific start time and date or a start time delay. The sampler will accept a specific start time and date up to one month beyond the current date. The start-time delay is the period between the time you press the start sampling key and the time the routine actually starts. You can adjust it from 0 (zero) to 9,999 minutes.

Other features are available. Program storage allows you to store as many as three separate programs, eliminating the need to reprogram the sampler for recurrent sampling routines. A program lock prevents unauthorized program alterations. When the lock is enabled, users must enter a password before they can change any program settings, although they can view the programmed settings at any time.

Foreign Languages and Metric Units of Measure - The 3700 Series samplers provide displays in French, German, and Spanish. Additionally, the software supports entries in metric units of measure. Samplers using French and German language displays support metric units for suction-line and suction-head measurements. Metric units include volumes in milliliters, suction-head and suction-line length in decimeters, and suction-line inside diameter (ID) in millimeters.

Samplers with English displays support either English or metric units for suction-line and suction-head measurements. (Sample volume units are always entered in milliliters, regardless of the selected language.)

Delivery System - The 3700 Series uses a peristaltic pump for sample collection. The sample is under pumped flow at all times; there are no metering chambers and no gravity-fed internal tubing. Each sampling cycle includes an air pre-sample purge and post-sample purge to clear the suction line both before and after sampling. These features make the 3700s ideal for both “suspended

solid” and “toxic material” sampling. Cross contamination between samples is minimized, and sites for sediment accumulation in the system are eliminated. Materials in contact with the sample fluid are limited to the strainer, suction line, pump tubing, and collection bottles. You can easily and safely clean the system by replacing relatively inexpensive lengths of tubing.

Pump speed is approximately 250 RPM, which generates a velocity sufficient to obtain representative samples. The pumping rate of 3,500 ml per minute is generated when using $\frac{3}{8}$ -inch ID suction line at 3 feet of head. The line transport velocity, using the same suction line and head, is 2.5 feet per second. Pump speed does not significantly affect volumetric accuracy because the delivered volume is based on a patented electronic count of the number of pump revolutions.

Liquid Detector - The LD90 gives the 3700s the ability to deliver accurate, repeatable sample volumes regardless of changing head conditions. Typical sample volumes are accurate to within 10% of the programmed volume and repeatable to within ± 10 ml. When concerns of cross-contamination arise, the detector and a programmable setting provide for automatic rinsing of the suction line. A programmable setting for sampling retries is available. If the suction line becomes clogged and no liquid is detected in the line, you can program the sampler to repeat a purge cycle – as many as three times – to clear the clogged line.

Pump Tubing and Suction Lines - The pump tubing is Silastic-medical grade silicon rubber. Liquid is transferred from the source to the pump through either $\frac{1}{4}$ - or $\frac{3}{8}$ -inch ID vinyl or $\frac{3}{8}$ -inch ID Teflon suction tubing. You can easily replace the pump tubing and suction lines, minimizing the need for cleaning. The sampler automatically monitors pump tubing wear: A tubing warning indication appears when the pump-revolution count exceeds a user-specified wear limit.

Strainers - Isco offers two stainless steel strainers (**Figure 1**) for priority pollutant applications: a larger unit for normal flow and a smaller unit for low-flow situations. An all-plastic strainer is available for sampling from highly acidic flow streams. For general-purpose applications, Isco recommends a weighted polypropylene strainer (**Figure 2**).

Figure 1 Stainless Steel Strainer

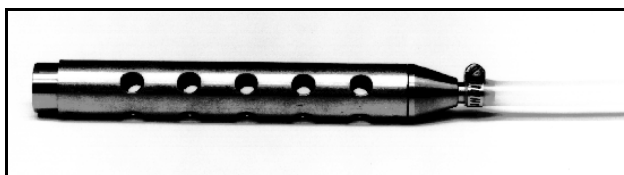
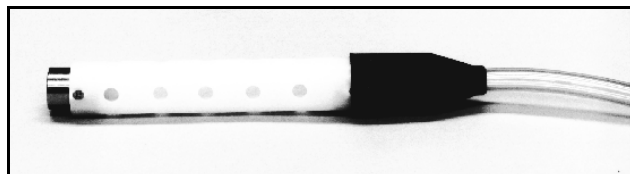

Figure 2 Polypropylene Strainer



Bottle Configurations

With the 3700 Standard, a number of sample containers are available for both sequential sampling and composite conversions:

24-Bottle Configurations:

- 350-ml glass with Teflon-lined caps
- 1000-ml polypropylene bottles with polyethylene foam-lined caps

12-Bottle Configuration:

- 950-ml (1-quart) glass with Teflon-lined caps (requires 12-bottle base)
- 950-ml (1-quart) polypropylene with polyethylene foam-lined caps (requires 12-bottle base)

4-Bottle Configuration:

- 3800-ml (1-gallon) glass with Teflon-lined caps (requires 4-bottle locating insert for 24-bottle standard base section)

Single-Bottle Composite Configurations:

- 9400-ml (2.5-gallon) glass composite bottle with unlined cap (requires locating insert for 24-bottle standard base section)
- 9400-ml (2.5-gallon) polyethylene composite bottle with unlined cap (requires locating insert for 24-bottle standard base section)
- 15,000-ml (4-gallon) polyethylene composite bottle with unlined cap.

With the 3700 Compact, the removable inner sleeve holds any of five different bottle configurations. They are:

24-Bottle Configuration:

- 500-ml polyethylene bottles with polyethylene foam-lined caps

12-Bottle Configurations:

- 300-ml glass bottles with Teflon-lined caps
- 300-ml polypropylene bottles with polyethylene foam-lined caps

Single-Bottle Composite Configurations:

- 9400-liter (2.5-gallon) glass composite bottle with unlined cap
- 9400-liter (2.5-gallon) polyethylene composite bottle with unlined cap

Power Options - The sampler is powered by a 12 VDC power source, either a rechargeable nickel-cadmium battery, a lead-acid rechargeable battery, or an AC-powered 12-VDC regulated supply.



CAUTION

If you use a 120 or 240 volt AC-connected Power Pack, the AC line cord is the "Disconnect Device." Always install the sampler with the line cord and plug visible and readily accessible, so that power can be disconnected easily.

For complete information on power options and their maintenance, consult the *Isco Power Products Guide*, which was also shipped with your sampler. You can order additional copies of the *Power Products Guide* by contacting Isco's Customer Service Department at 800-228-4373 in the U.S.A.

Interfacing Equipment



CAUTION

Most Isco accessories and interfacing equipment are not certified for use in "Hazardous Locations," as defined by the National Electrical Code. The Model 2150 is currently undergoing "Intrinsically Safe" certification. Contact your Isco representative for its status. Never operate equipment in hazardous locations that has not been certified as safe for such use.

A full line of accessories and interfacing equipment is available to help you adapt the sampler to your specific application; some of the more common items are briefly discussed below. Other accessories are noted throughout this manual, where appropriate. You will find a full list of accessories at the end of Chapter 7, in the Accessories List.

Isco Flow Meters and Flow Loggers- The 3700 Series will accept flow pulses from all Isco flow meters for flow-proportional sampling. Isco flow meters and flow loggers are equipped with a sampler-enable feature. The 3200 and 4200 Series Flow Meters and 4100 Series Flow Loggers can inhibit a 3700 until the level of the flow stream reaches a predetermined height or "set point."

When the flow stream reaches that height, the flow meter enables the sampler and starts the sampling routine. If the level of the stream falls below the set point, the flow meter can disable the sampler and halt the routine.

Certain flow meters, when equipped with a rain gauge, monitor rainfall. You can program the flow meter to enable the sampler when the measured amount of rainfall reaches a predetermined set point. You can select set points or pairs of set points (pairs can be level and rainfall rates, level and elapsed time, rainfall and elapsed time, and so on) from the *sampler-enable control condition*. A

3700 Standard and 3700 Compact Sampler

control condition is simply the set of parameters defining the conditions in which a flow meter will enable the sampler. For example, the user can program a flow meter with a control condition, which is satisfied when the flow meter detects $\frac{1}{4}$ inch of rainfall in 15 minutes. Although you can enter level-control conditions directly at the flow meter's front panel, you must download most control conditions to the flow meter from an IBM-compatible computer running Isco's FLOWLINK® software.

In addition to enable-control conditions, Isco's 3200 and 4200 Series Flow Meters, and 4100 Series Flow Loggers provide an internal memory module. When programmed with the FLOWLINK software, the flow meters store level or flow-rate readings, rainfall measurements, and sample-event data from the samplers.

You can retrieve the stored data, which expands the information available from the sampler's results displays, with a computer running FLOWLINK. For more information on sampler-enable control conditions and data retrieval, refer to the *FLOWLINK Instruction Manual* provided with the FLOWLINK software.

Isco Field Printers and SAMPLINK for Sampling Data Retrieval Isco provides two additional interfacing products. Each of these products collect data from the sampler's memory. The Isco Field Printer is a field printer designed to print sampling data from a 3700 Series Sampler. You initiate the reports from either the printer or the sampler.

The Isco Field Printer prints two reports that reproduce the data collected by the sampler. The first report lists the current status data and program settings for the sampling routine. The second report lists the sampling results currently stored in the sampler's memory. The results include the

time, date, and bottle numbers for each sample event and any errors encountered during the routine.

SAMPLINK and Laptop Computers - The second data collection product is a software package: SAMPLINK, which runs on a laptop computer that can be transported to the sampling installation to collect the data. SAMPLINK collects data and formats a text file that can load into a word processor for editing, and a FLOWLINK-compatible sample-event file. SAMPLINK's file contains the same reports produced by the field printer. The first report contains sampler-status information and program settings.

The second report contains the sampling results. Because the text file is preformatted into report form, you can use DOS printing commands to print the file without editing with a word processor. The sample-event files are identical to those created by FLOWLINK when it retrieves sample event data from an Isco flow meter or flow logger. Because these files are fully compatible with FLOWLINK, FLOWLINK can use the files in its sampling reports and graphs.

Non-Isco Flow Meters - The 3700 Sampler will accept flow pulses from certain non-Isco flow meters. Two interface accessories convert incompatible (non-Isco) signals to pulses acceptable to the 3700 Sampler. The Type A Interface converts pulse duration input; the 4-20 mA Sampler Input Interface converts 4-20 mA output signals. The 3700 Sampler sends event marks to both Isco and non-Isco flow meters each time a sample is taken. Another item, the Liquid Level Actuator, is used to provide level sensitive control of the sampler. The actuator can be used as an alternative to a flow meter or flow logger.



3700 Standard and 3700 Compact Sampler

Table 1 Technical Specifications of the 3700 Standard Sampler

Physical Specifications

Physical Size	Height: 25.25 in. (64.1 cm) Diameter: 19.88 in. (50.5 cm)
Dry Weight	37.5 lbs (17.0 kg) with polypropylene bottles
Operational Temperature Range	32° to 120°F (0° to 50° C)
Storage Temperature Range	0° to 140°F (-20° to 60°C)
Control Box	Self-Certified NEMA 4X and 6 ratings (Submersible, watertight, dust-tight, and corrosion-resistant)
Sampler Base Capacity	1. Sequential Base: 24 - 350-ml glass or 1000-ml polypropylene bottles, or 1 - 2.5-gallon (9500-ml) glass or polyethylene container. 2. Optional Composite Base: 1 - 4-gallon (15,000 ml) polyethylene container
Base Insulation	Standard thermal resistance factor of R-11

Power Specifications

Sampler Power Requirement	12 VDC supplied by battery or AC power converter. Sampler standby current : 10 mA maximum.
 Power Pack Requirement (Use only Isco-made power packs certified by UL. (P/N 60-1684-088.))	120 VAC ±12 VAC, 60 Hz., 1.0 Amp. Note: This is the only version certified by UL. The line cord (mains connect cable) is the "Disconnect Device."
External Isco Nickel-Cadmium Note: Not certified by UL.	7 standard sampling programs (24 samples at a rate of 1 - 200-ml sample per hour, using 10 ft. of 3/8 vinyl suction line at a 5-ft. head)
External Isco Lead-Acid Battery Note: Not certified by UL.	11 standard sampling programs (24 samples at a rate of 1-200-ml sample per hour, using 10 ft. of 3/8 vinyl suction line at a 5-ft. head)
 Controller Internal 3VDC Lithium Battery, Isco #340-5000-00 Replace with same type, (see fig. 37).	5 years, minimum (maintains internal logic and program settings)

Environmental/Installation

Maximum Altitude	2,000 Meters
Installation Category	II
Pollution Degree	2
Humidity	95% RH Maximum
Operational Temperature Range	+32 to +120 degrees F, (0 to +50 degrees C)
Storage Temperature Range	0 to + 140 degrees F, (-20 to +60 degrees C)

Clock Specifications

Real-Time Clock Accuracy	1 min/month, typical
--------------------------	----------------------

Pump and Tubing Specifications

Suction Tubing (intake)	3- to-99-foot lengths of: 1/4-inch ID vinyl 3/8-inch ID vinyl 3/8-inch ID Teflon-lined
Suction Lift	26 ft. (7.9 m), max.
Pumping Rate (at 3 ft. of head)	1/4-in. ID suction tubing: 3000 ml/min 3/8-in. ID suction tubing: 3500 ml/min
Line Transport Velocity (at 3 ft. of head)	1/4-in. ID suction tubing: 5.1 ft./sec 3/8-in. ID suction tubing: 2.5 ft./sec

3700 Standard and 3700 Compact Sampler

Table 1. Technical Specifications of the 3700 Standard Sampler (continued)

Sample Specifications

Sample Volume Accuracy	With the liquid detector enabled and automatic compensation for head: typically, the greater of $\pm 10\%$ or ± 20 ml, over a head range of 1 to 12 feet and sampler supply voltage of 10 to 13 volts.
Sample Volume Repeatability	± 10 ml, typical
Sample Frequency	Selectable from 1 minute to 99 hours, 59 minutes in 1 minute increments between consecutive samples, or from 1 to 9,999 flow pulses in single-pulse intervals. Enter nonuniform times in minute intervals or clock time.

Flow Meter Signal Specifications



Flow Meter Signal Requirements	5-to-15-volt DC pulse or isolated contact closure of at least 25-ms duration. (4-20 mA or pulse duration signal may be converted with optional interface unit).
--------------------------------	-----------------------------------------------------------------------------------------------------------------------------------------------------------------

Table 2 Technical Specifications of the 3700 Compact Sample

Physical Specifications

Physical Size	Height: 27.6 in. (70.1 cm) Diameter: 17.75 in. (44.4 cm)
Weight Range	32 lbs (14.5 kg) empty to 62 lbs (28.2 kg) with 24 bottles
Operational Temperature Range	32° to 120°F (0° to 50°C)
Storage Temperature Range	0° to 140°F (-20° to 60°C)
Control Box	Self-Certified NEMA 4X and 6 ratings (Submersible, watertight, dust-tight, and corrosion-resistant)
Inner Sleeve Bottle Options	1. Sequential Sampling: 24 500-ml polypropylene bottles; 12 300-ml glass bottles; 12 300-ml polypropylene bottles. 2. Optional Composite Sampling: 2.5-gallon glass composite bottle; 2.5-gallon polyethylene composite bottle.
Base Insulation	Standard thermal resistance factor of R-11

Power Specifications

Sampler Power Requirement	12 VDC supplied by battery or AC power converter. Sampler standby current 10 mA, maximum.
 Power Pack Requirements: (Use only Isco-made power packs certified by UL. Part #60-1684-088	120 VAC \pm 12VAC, 60 Hz, 1.0 Amp Note: This is the <i>only</i> version certified by UL. The line cord (mains connect cable) is the "Disconnect Device."
External Isco Nickel-Cadmium Battery Note: Not certified by UL	7 standard sampling programs (24 samples at a rate of one 200-ml sample per hour, using 10 ft. of $\frac{3}{8}$ -in. vinyl suction line at a 5-ft. head)
External Isco Lead-Acid Battery Note: Not certified by UL.	11 standard sampling programs (24 samples at a rate of one 200-ml sample per hour, using 10 ft. of $\frac{3}{8}$ -in. vinyl suction line at a 5-ft. head)
 Controller Internal 3V Lithium Battery. Isco 340-5000-00 Replace with same type, see figure 37.	5 years, minimum (maintains internal logic and program settings)

3700 Standard and 3700 Compact Sampler

Table 2. Technical Specifications of the 3700 Compact Sampler (continued)

Environmental/Installation

Maximum Altitude	2,000 Meters
Installation Category	II
Pollution Degree	2
Humidity	95% RH Maximum
Operational Temperature Range	+32 to +120 degrees F, (0 to +50 degrees C)
Storage Temperature Range	0 to + 140 degrees F, (–20 to +60 degrees C)

Pump and Tubing Specifications

Suction Tubing (intake)	3- to-99-ft. lengths of: 1/4-in ID vinyl 3/8-in ID vinyl 3/8-in ID Teflon-lined
Suction Lift	26 ft. (7.9 m), maximum
Pumping Rate (at 3 feet of head)	1/4-in ID suction tubing: 3000 ml/min. 3/8-in ID suction tubing: 3500 ml/min.
Line Transport Velocity (at 3 feet of head)	1/4-in ID suction tubing: 5.1 ft./sec 3/8-inch ID suction tubing: 2.5 ft./sec.

Clock Specifications

Real-Time Clock Accuracy	1 min./month, typical
--------------------------	-----------------------

Sample Specifications

Sample Volume Accuracy	With the liquid detector enabled and automatic compensation for head: typically, the greater of $\pm 10\%$ or ± 20 ml, over a head range of 1 to 12 ft. and sampler supply voltage of 10 to 13 volts.
Sample Volume Repeatability	± 10 ml, typical
Sample Frequency	Selectable from 1 min. to 99 hrs., 59 min. in 1-min. increments between consecutive samples, or from 1 to 9,999 flow pulses in single-pulse intervals. Users can enter nonuniform times in minute intervals or clock time.

Flow Meter Signal Specifications

Flow-Meter Signal Requirements	5-to-15 volt DC pulse or isolated contact closure of at least 25-ms duration. (4-20 mA or pulse duration signal may be converted with optional interface unit).
--------------------------------	-----------------------------------------------------------------------------------------------------------------------------------------------------------------

Chapter 2 Setup Procedures

Chapter Contents

- Setup procedures;
- Assembly and disassembly of the case;
- Preparation of base section;
- Cooling of the samples;
- Attachment of the suction line;
- Placement of the suction-line intake or strainers;
- Connection to a flow meter;
- Placement of sampler into operation;
- Recovery of sampler;
- Locking the sampler.

3700 Sampler Setup Procedures

To place your sampler into operation, prepare the base section, attach the suction line, connect a power source, place the sampler at the sampling site, place the suction line properly in the liquid source, and interface an external flow meter (if used) with the sampler. You can program the sampler on site or in the office. Guidelines for programming the sampler are in **Chapter 4**.

Assembly and Disassembly of the Case

Disassemble the case by separating the cover and base from the center section. To remove the cover, unlatch the three black rubber draw catches and lift off the cover. To gain access to the base section, unlatch the three lower stainless steel latches and lift the center section straight up. Reassemble the case by reversing this procedure.

Preparation of the 3700 Standard Base Section

The 3700 Standard's sequential base section, is supplied with 24 wide-mouth, cylindrical glass bottles with a capacity of 350 ml each or 24 wide-mouth, wedge-shaped polypropylene bottles with a capacity of 1,000 ml each. Although *sets* of glass and plastic bottles are interchangeable in the base, you cannot mix glass and plastic bottles in the same base.

The 3700 Standard is shipped from the factory with the sample bottles in place. For first-time use, the only preparation necessary will be to remove the bottle caps. You can store these bottle caps in the center of the base, if you are not using ice.

For subsequent uses, place new or cleaned bottles in the base. Take care that all bottles are fitted properly into the base before replacing the bottle retaining ring. All 24 bottles must be installed in

the base to assure that they are properly held in place. The bottle numbers molded into the base indicate the order in which the bottles are filled.

Preparation of the 3700 Compact Base Section

On the 3700 Compact, the inner sleeve is numerically coded to indicate which bottle is which. You can choose whichever bottle configuration(s) you wish for your sampler when you order it. The center section of the 3700 Compact is keyed so it will only go on the proper way because it is important that the distributor arm stops at the first bottle to ensure proper sequencing.

Bottles

Glass Bottles - In the 3700 Standard, install the stainless steel retaining ring for the glass bottles inside the circle of bottles. It expands outwardly to hold the bottles firmly against the interior wall of the base.

Remove the retaining ring from the base by squeezing the ends of the ring together and lifting the ring out of the base.

Plastic Bottles - The retaining ring for the plastic bottles in the portable sampler rests on top of the slanted portion of the bottles. Mildew-resistant, polypropylene-jacketed draw cords attached to the bottom of the base hold it in place. Each of these draw cords is hooked to a corresponding location on the retaining ring. Detach the plastic retaining ring from the base by disconnecting the draw cords from the hooks on the ring. Once the ring is removed, you can lift the bottles out of the base.

Always use the retaining rings in the 3700 Standard, especially when using ice to cool the samples. The melt water from the ice will cause the plastic bottles to float, blocking the movement of the distributor arm.

Compact Sampler Bottles - In the 3700 Compact, the tub is molded to the contour of the bottles, including the composite bottles. This eliminates the need for using the bottle inserts to position the bottles in the tub.

Cooling the Samples

You can cool the samples by placing cubed or crushed ice in the center of the base section. Users can either dump ice into the center of the base section or place it in a plastic bag.

3700 Standard and 3700 Compact Sampler

For the most uniform cooling, it is best to let the melt water from the ice run between the sample bottles, creating an ice bath. The quantity of ice used is dependent upon the required sample temperature and the ambient temperature of the sampling site. The capacity of the 3700 Standard base is approximately 30 pounds of cubed ice when glass bottles are used and 10 pounds when plastic bottles are used. The capacity for the 3700 Compact is 16 pounds. For maximum cooling, fill the base (with bottles in place, as well as the 3700 Standard's retaining ring) with water and freeze the base and contents.

Insulation - Both the center section and the base section have double-walled construction with polyurethane foam insulation. The insulation on both portable models has a standard thermal resistance factor of R-11.

Attaching the Suction Line

The suction line is the piece of tubing that extends from the sampler's pump tubing intake, at the top of the liquid detector, to the liquid source. There are three standard suction lines available: plasticized vinyl tubing in $\frac{1}{4}$ -inch (0.64-cm) or $\frac{3}{8}$ -inch (0.94-cm) inside diameters (IDs), or FEP Teflon with a polyethylene cover in $\frac{3}{8}$ -inch ID. The polyethylene cover over the 0.02-inch (0.051-cm) wall Teflon line prevents the Teflon liner from kinking or collapsing in service and protects it from damage. The vinyl suction line contains a very low PPM (parts per million) level of phenols. If this affects your samples, use the Teflon suction line.

You can cut both vinyl and Teflon lines to any length from 3 to 99 feet in 1-foot increments. Cut the suction line in whole-foot increments: lengths of 4 feet, not 3.5 feet. The controller will accept only whole numbers as suction-line lengths.

To ensure the accuracy of the sampler, you must enter a suction-line length equal that of the actual line measurement. When programming the sampler, you must enter the inside diameter, type, and length of suction line used.

Cut the line to the shortest length feasible: this aids the downhill routing. Avoid loops of coiled suction line, which may hold residual amounts of liquid that would cross-contaminate sample volumes. A shorter suction line will also extend battery life and pump-tube life because the sampler will require a shorter pumping cycle to deliver the sample volume.

Attaching the Vinyl Suction Line to the Pump Tubing - Attach vinyl suction line to the pump tubing with the tube coupling. Two couplings are available, one for each size of vinyl line.

Each coupling has two color-coded nylon clamps attached to the stainless steel ferrule. The black clamp secures the pump tube to the coupling. The white clamp secures the suction line. To attach the line or tubing to the coupling, push it onto the appropriate side of the ferrule and tighten the clamp by squeezing the finger pads together. To loosen a clamp, twist the two sides of the clamp until the teeth disengage.

Figure 3 Tube Coupler

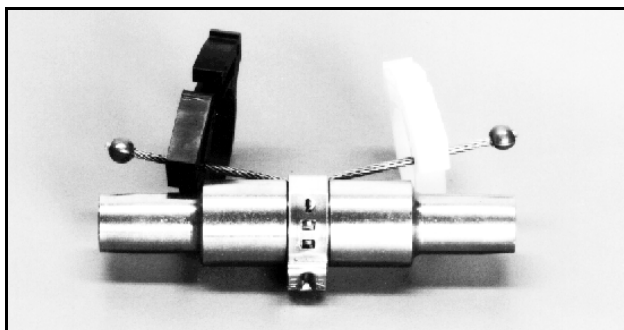
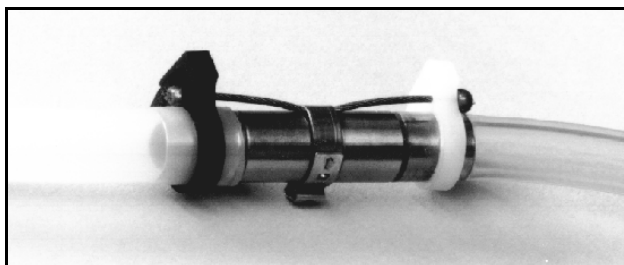

Figure 4 Tubes Connected



Attaching the Teflon Suction Line to the Pump Tubing - Attach the Teflon line to the pump tubing by inserting the line into the pump tubing and securing it with a suitable clamp.

Placement of the Suction Line and Intake - Route the line from sampler to sampling point so that it is continuously sloped downhill. This helps to drain the suction line when the peristaltic pump reverses to purge the line, and minimizes the possibility of cross contamination. When the sampler is used in near freezing temperatures, drain the suction line thoroughly to minimize the possibility of frozen liquid clogging the line.

Strainers

The $\frac{1}{4}$ - and $\frac{3}{8}$ -inch ID vinyl suction lines are shipped from the factory with a polypropylene-bodied weighted inlet strainer installed on the end of the suction line.

Optional all-stainless steel strainers are also available for use with the vinyl or Teflon suction lines. For sampling from highly acidic flow streams, an all-plastic strainer is available.

3700 Standard and 3700 Compact Sampler

You can purchase bulk suction line without strainers. Refer to the *Accessories List* in the back of this manual. The strainer prevents solid particles larger than a specific diameter from entering and clogging the suction line. Isco recommends its use for bottom sampling or sampling from streams containing large solids. The 1/4-inch strainers supplied for use with the 1/4-inch ID suction line have 15/64-inch (0.56 cm) diameter holes. The 3/8-inch strainers supplied for use with the vinyl or Teflon 3/8-inch ID suction line have 23/64-inch (0.9 cm) diameter holes.

Weighted Strainer - The use of the weighted strainer is optional. When heavy suspended solids are involved and flow stream velocities are significant, some field investigation results indicate that you can obtain more representative samples without the strainer. If you don't use the strainer, you can attach a short piece of thin-walled aluminum tubing to the end of the suction line and anchor the tubing in the flow stream so that the inlet is oriented upstream. The thin wall will provide minimum disturbance of the flow stream, and aluminum ions are usually not of concern in analysis. The pre-sample purge cycle should be sufficient to remove any debris that may collect over the strainer or tubing entrance between sampling events.

Intake Placement - The proper placement of the sampler intake assures the collection of representative samples. Place the intake in the main flow, not in an eddy or at the edge of flow. The vertical position of the intake in the flow is important. An intake at the bottom may result in excess heavy solids and no floating materials, while placement at the top may result in the opposite.

The suction line tends to float in deep flow streams, dislodging the line and strainer. The chart below shows the maximum depths you can submerge the lines and strainers without risks of floatation. At depths exceeding the safe depths, anchor the line and strainer securely.

Strainer	1/4" Vinyl Line	3/8" Vinyl Line	3/8" Teflon Line
StainlessSteel	-----	22 feet	15 feet
Low-Flow StainlessSteel	14 feet	7 feet	-----
Polypropylene	22 feet	11 feet	-----
CPVC	-----	4 feet	-----

Attaching the Debris Deflector to the Strainer - A debris deflector prevents debris from accumulating on the hose clamp, which attaches the strainer to the suction line. The 3/8-inch polypropylene strainer is shipped with the suction line attached and the debris deflector in place.

To replace the suction line on a strainer with a debris deflector:

1. Push the deflector back up the line to expose the hose clamp.
2. Loosen the clamp and pull the line from the strainer's ferrule.
3. Remove the deflector from the old line and thread it on the new line. Push the deflector back on the new line; leave enough room to work with the hose clamp.
4. Thread the hose clamp on the new line.
5. Slip the line onto the ferrule and secure it with the hose clamp.
6. Push the debris deflector down the line and onto the strainer.

Figure 5 Attaching the Debris Deflector

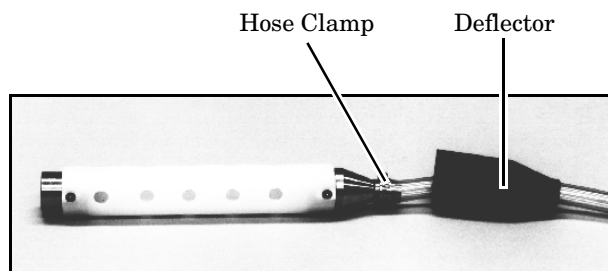

Connection to Power Source

The 3700 Series must use one of four 12 VDC power sources: an Isco AC Power Pack, an Isco Nickel-Cadmium Battery Pack, an Isco sealed lead-acid battery, or an external 12V direct current source (such as an automotive or marine battery). For complete information on these power options and how to maintain them, refer to the *Power Products Guide* that was shipped with your sampler.

Placement of the Sampler

Refer to Figure 6 for sampler placement.

Place your sampler on a relatively flat surface. Placing it on a steep incline may cause the sample to miss the bottle opening.

Note

Although the suction line can extend to a liquid source as many as 99 feet from the sampler, note that the maximum lift for the peristaltic pump with either the Teflon or vinyl line is 26 feet. When installing the sampler, be sure the head - the vertical distance between the level of the liquid source and the pump - is no greater than 26 feet. The pump will not be able to deliver samples for heads of 26 feet or greater.

If it is necessary to enter the manhole to position the strainer and suction line, observe standard safety precautions. Refer to **Chapter 3** for a discussion of safety considerations.

Connection to a Flow Meter or Flow Logger

Chapter 5 discusses connecting the sampler to Isco and non-Isco flow meters. If there is not a connect cable attached to the flow meter connector on the side of the sampler, be sure that the protective cover is tightly screwed in place to maintain the water-tightness of the unit.

Placing the Sampler into Operation

Refer to **Figure 6** *Placement of the Sampler Adjacent to Manhole* for placement of the sampler.

You can program the sampler for automatic operation as described in **Chapter 4**. Because the lithium battery maintains the program settings, you can easily program the sampler -- even when it is turned off -- in the office or the lab, take it into the field, and place it into operation. To start the sampling program, press the start sampling key, located on the control panel.

Sample Recovery - The sampler will automatically cease operation after all bottles have been filled or after the programmed number of samples have been placed in the composite container (or composite sampling has been stopped by the float shut-off). When the sampling routine has finished, the display will read "DONE."

Recovering the Sampler - When you recover the sampler, keep it level to prevent spilling the collected samples. If you must return the entire sampler to the laboratory or office, disconnect the cable from the flow meter, if used. You can turn off the sampler, but this is not necessary. Separate the base section from the center section, as described previously, and install caps on the bottles. The sampler is now ready to transport.

Figure 6 Placement of the Sampler Adjacent to Manhole

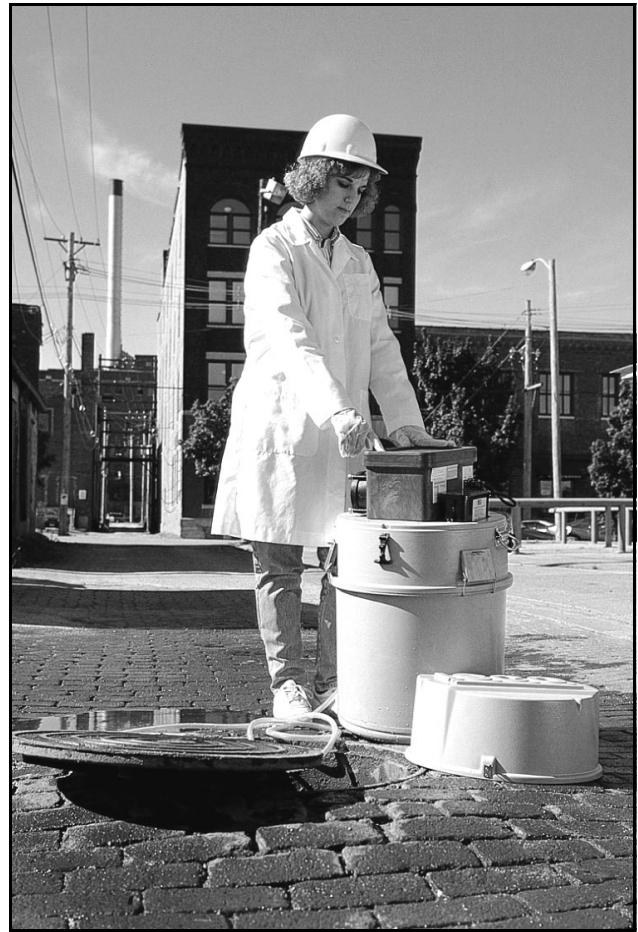

3700 Standard and 3700 Compact Sampler

Exchanging Sampler Tubs - If you do not need to return the entire 3700 Standard sampler to the lab, you can exchange the full base section for an empty one by separating the base from the center section and installing an empty tub. After the full base has been removed, place caps on the bottles. Using the base section as a carrying case is convenient, prevents undue warming of cooled samples, and helps to prevent mix ups in bottle order. An optional cover, with carrying handles, for the base section is available to aid in transportation. Attach the cover to the base in the same manner as the center section. It is good practice to attach an adhesive label detailing the location, time, date, etc., of sampling to avoid confusion.

When exchanging bottle tubs, it is also good practice to check the charge of the sampler's battery. If the sampler's battery is questionable, exchange it with a freshly charged battery.

With the 3700 Compact, there is no need to change bases. Slide the sleeve out to remove the bottles for transporting off-site. Place caps on the bottles and you may want to attach an adhesive label with relevant details on the sleeve as noted above.

Restarting - After you have installed the base section with empty bottles in the portable, or replaced the full bottles in the sleeve with empty ones in the compact, start the sampler again by pressing the start sampling key. You may need to reprogram the start time, if one has been entered.

Sampler Locking

To prevent tampering with the controls and sample bottles, the sampler can be locked with the locking cable accessory package. For standard-size 3700 Samplers, use P/N 68-6700-134; use P/N 68-6700-111 for 3700 Compact Sampler. The sampler is secured with three stainless steel cables and a padlock. To secure the sampler, place the hook on the end of the cable through the hole on the latch, as shown in **Figure 7**. Repeat this with the other two cables, and gather the ends of the cables with the small loops at the center of the top cover. Then, feed the padlock through the loops and lock, as shown in **Figure 8**.

Figure 7 Locking the sampler



Figure 8 Locked sampler



Chapter 3 Safety Procedures

Important Information

When installing the Isco 3700 Compact or Standard Sampler, the safety of the personnel involved should be the foremost consideration. No project is so important or deadline so critical as to justify the risk of human life. The following two sections present both general and specific safety procedures for working in and around manholes and sewers.

Warning



The 3700 samplers have not been approved for use in hazardous locations as defined by the National Electrical Code.

Caution

Before you install any sampler, you must take the proper safety precautions. The following discussion of safety procedures offers only general guidelines. Each situation in which you install a sampler varies. You must take into account the individual circumstances of each installation.

Additional safety considerations, other than those discussed here may be required. Check applicable guidelines, codes, and regulations of federal state, city, and county agencies

General Safety Procedures

The following procedures are those used by Black & Veatch, a respected consulting firm. We have reprinted them here with their kind permission.

“Field personnel must keep safety uppermost in their minds at all times. When working above ground, rules of common sense and safety prevail. However, when entering manholes, strict safety procedures must be observed. Failure to do so could jeopardize not only your own life, but also the lives of other crew members.

“1. Hazards. There are many hazards connected with entering manholes. Some of the most common hazards are:

“Adverse Atmosphere. The manhole may contain flammable or poisonous gases or the atmosphere may be deficient in oxygen. Forced ventilation may be necessary.

“Deteriorated Rungs. Manhole steps may be corroded and not strong enough to support a man. It may be difficult to inspect the rungs because of poor lighting.

“Traffic. Whenever manholes are located in the traveled way, barricades and warning devices are essential to direct traffic away from an open manhole.

“Falling Object. Items placed near the manhole opening may fall and injure a worker in the manhole.

“Sharp Edges. Sharp edges of items in or near a manhole may cause cuts or bruises.

“Lifting Injuries. Unless proper tools are used to remove manhole covers, back injuries or injuries to hands or feet may result.

“2. Planning. Advance planning should include arrangements for test equipment, tools, ventilating equipment, protective clothing, traffic warning devices, ladders, safety harness, and adequate number of personnel. Hasty actions may result in serious injuries. Time spent in the manhole should be kept to a minimum.

“3. Adverse Atmosphere. (Refer to **Table 3.**) Before you enter a manhole, tests should be made for explosive atmosphere, presence of hydrogen sulfide, and oxygen deficiency. Since combustible or toxic vapors may be heavier than air, the tests on the atmosphere must be run at least $\frac{3}{4}$ of the way down the manhole.

“Whenever adverse atmosphere is encountered, forced ventilation must be used to create safe conditions. After the ventilating equipment has been operated for a few minutes, the atmosphere in the manhole should be retested before anyone enters the manhole.

“When explosive conditions are encountered, the ventilating blower should be placed upwind to prevent igniting any gas that is emerging from the opening. When a gasoline engine blower is used, it must be located so that exhaust fumes cannot enter the manhole.

“If testing equipment is not available, the manhole should be assumed to contain an unsafe atmosphere and forced ventilation must be provided. It should never be assumed that a manhole is safe just because there is no odor or the manhole has been entered previously.

“4. Entering Manholes. Since the top of the manhole is usually flush with the surrounding surface, there may not be anything for the person who is entering the manhole to grab on to steady himself. Persons who are entering manholes should not be permitted to carry anything in their hands as they enter the manhole, to ensure that their hands will

3700 Standard and 3700 Compact Sampler

be free to hold on or grab if they slip. A good method for entering a manhole is to sit on the surface facing the manhole steps or ladder, with the feet in the hole and the arms straddling the opening for support. As the body slides forward and downward, the feet can engage a rung, and the back can rest against the opposite side of the opening. If there is any doubt about the soundness of the manhole steps, a portable ladder should be used.

“A person should never enter a manhole unless he is wearing personal safety equipment, including a safety harness and a hard hat. Two persons should be stationed at the surface continuously while anyone is working inside a manhole, to lift him out if he is overcome or injured. One man cannot lift an unconscious man out of a manhole. The persons stationed at the surface should also function as guards to keep people and vehicles away from the manhole opening. To avoid a serious injury, a person should not be lifted out of a manhole by his arm unless it is a dire emergency.

“When more than one person must enter a manhole, the first person should reach the bottom and step off the ladder before the next one starts down. When two men climb at the same time, the upper one can cause the lower one to fall by slipping or stepping on his fingers.

“5. Traffic Protection. In addition to traffic cones, markers, warning signs, and barricades, a vehicle or a heavy piece of equipment should be placed between the working area and oncoming traffic. Flashing warning signals should be used to alert drivers and pedestrians. Orange safety vests should be worn by personnel stationed at the surface when the manhole is located in a vehicular traffic area.

“6. Falling Object. All loose items should be kept away from the manhole opening. This applies to hand tools as well as stones, gravel and other objects.

“7. Removing the Covers. Manhole covers should be removed with a properly designed hook. Use of a pick ax, screwdriver, or small pry bar may result in injury. A suitable tool can be made from 3/4-inch round or hex stock. Two inches of one end should be bent at a right angle and the other end should be formed into a D-handle wide enough to accommodate both hands. Even with this tool, care must be exercised to prevent the cover from being dropped on the toes. The 2-inch projection should be inserted into one of the holes in the cover, the handle grasped with both hands, and the cover lifted by straightening the legs which have been slightly bent at the knees.

“8. Other Precautions. Other precautions which should be taken when entering a manhole are:

- Wear a hard hat.
- Wear coveralls or removable outer garment which can be readily removed when the work is completed.
- Wear boots or non-sparking safety shoes.
- Wear rubberized or waterproof gloves.
- Wear a safety harness with a stout rope attached.
- Do not smoke.
- Avoid touching yourself above the collar until you have cleaned your hands.

“9. Emergencies. Every member of the crew should be instructed on procedures to be followed in an emergency. Each crew chief must have a list of emergency phone numbers, including the nearest hospital and ambulance service, police precinct, fire station, and rescue or general emergency number.

“10. Field Equipment. The following equipment will be available for use:

Blowers	Hard Hats
Breathing apparatus	Harnesses
Coveralls	Manhole irons
First aid kits	Pick axes
Emergency flashers	Rain slickers
Flashlights	Ropes
Mirrors	Safety vests
Gas detectors	Traffic cones
Gas masks	Waders
Gloves”	

Lethal Atmospheres in Sewers

The following is an article written by Dr. Richard D. Pomeroy, and published in the October 1980 issue of *Deeds & Data* of the WPCF. Dr. Pomeroy is particularly well known for his studies, over a period of nearly 50 years, in the field of the control of hydrogen sulfide and other odors in sewers and treatment plants. He has personally worked in a great many functioning sewers. In the earlier years he did so, he admits, with little knowledge of the grave hazards to which he exposed himself. Dr. Pomeroy writes:

“It is gratifying that the subject of hazards to people working in sewers is receiving much more attention than in past years, and good safety procedures are prescribed in various publications on this subject. It is essential that people know and use correct procedures.

“It is less important to know just what the hazardous components of sewer atmospheres are, as safety

precautions should in general be broadly applicable, but there should be a reasonable understanding of this subject. It is disturbing to see statements in print that do not reflect true conditions.

"One of the most common errors is the assumption that people have died from a lack of oxygen. The human body is able to function very well with substantially reduced oxygen concentrations. No one worries about going to Santa Fe, New Mexico, (elevation 2,100 meters), where the partial pressure of oxygen is equal to 16.2% (a normal atmosphere is about 21%) oxygen. When first going there, a person may experience a little "shortness of breath" following exercise. People in good health are not afraid to drive over the high passes in the Rocky Mountains. At Loveland Pass, oxygen pressure is 13.2% of a normal atmosphere. At the top of Mt. Whitney, oxygen is equal to 12.2%. Many hikers go there, and to higher peaks as well. After adequate acclimation, they may climb to the top of Mt. Everest, where oxygen is equal to only 6.7%.

"The lowest oxygen concentrations that I have observed in a sewer atmosphere was 13%. It was in a sealed chamber, near sea level, upstream from an inverted siphon on a metropolitan trunk. A man would be foolish to enter the chamber. Without ventilation, he might die, but not from lack of oxygen.

"It seems unlikely that anyone has ever died in a sewer from suffocation, that is, a lack of oxygen. Deaths have often been attributed to "asphyxiation." This is a word which, according to the dictionary, is used to mean death from an atmosphere that does not support life. The word has sometimes been misinterpreted as meaning suffocation, which is only one kind of asphyxiation.

"In nearly all cases of death in sewers, the real killer is hydrogen sulfide. It is important that this fact be recognized. Many cities diligently test for explosive gases, which is very important, and they may measure the oxygen concentration which usually is unimportant, but they rarely measure H_2S . Death has occurred where it is unlikely that there was any measurable reduction in the oxygen concentration. Wastewater containing 2 mg/l of dissolved sulfide, and at a pH of 7.0, can produce, in a chamber with high turbulence, a concentration of 300 ppm H_2S , in the air. This is considered to be a lethal concentration. Many people have died from H_2S , not only in sewers and industries, but also from swamps and from hot springs. In one resort area, at least five persons died from H_2S poisoning before the people were ready to admit that H_2S is not a therapeutic agent. Hardly a year passes in the U.S. without a sewer fatality from H_2S as well as deaths elsewhere in the world.

"The presence of H_2S in a sewer atmosphere is easily determined. A bellows-and-ampoule type of tester is very satisfactory for the purpose, even though it is only crudely quantitative. When using a tester of this type, do not bring the air to the ampoule by way of a tube, as this may change the H_2S concentration. Hang the ampoule in the air to be tested, with a suction tube to the bulb or bellows.

"Lead acetate paper is very useful as a qualitative indicator. It cannot be used to estimate the amount of sulfide, but it will quickly turn black in an atmosphere containing only a tenth of a lethal concentration.

"Electrodes or other similar electrical indicating devices for H_2S in air have been marketed. Some of them are known to be unreliable, and we know of none that have proved dependable. Do not use one unless you check it at frequent intervals against air containing known H_2S concentrations. A supposed safety device that is unreliable is worse than none at all.

"Remember that the nose fails, too, when it comes to sensing dangerous concentrations of H_2S .

"Various other toxic gases have been mentioned in some publications. It is unlikely that any person has been asphyxiated in a sewer by any of those other gases, except possibly chlorine. The vapor of gasoline and other hydrocarbons is sometimes present in amounts that could cause discomfort and illness, but under that condition, the explosion hazard would be far more serious. The explosimeter tests, as well as the sense of smell, would warn of the danger. Pipelines in chemical plants might contain any number of harmful vapors. They, too, are sensed by smell and explosimeter tests if they get into the public sewer. Such occurrences are rare.

"The attempt to instill a sense of urgency about real hazards is diluted if a man is told to give attention to a long list of things that in fact are irrelevant.

"Be very careful to avoid high H_2S concentrations, flammable atmospheres, and hazards of physical injuries. Remember that much H_2S may be released by the stirring up of sludge in the bottom of a structure. Obey your senses in respect to irritating gases, such as chlorine (unconsciousness comes suddenly from breathing too much). Be cautious about strange odors. Do not determine percent oxygen in the air. There is a danger that the result will influence a man's thinking about the seriousness of the real hazards. Most important, use ample ventilation, and do not enter a potentially hazardous structure except in a good safety harness with two men at the top who can lift you out."

3700 Standard and 3700 Compact Sampler

Table 3 Hazardous Gases

Gas/ Chemical	Common Properties	Specific Gravity ¹ (Air =1)	Physiological Effects ²	Max Safe 60-Min. Exposure (ppm)	Max Safe 8-Hour Exposure (ppm)	Explosive Range ³ Limits lower/ upper	Likely Location of Highest Concentration	Most Common Sources	Simplest and Cheapest Safe Method of Testing
Ammonia (NH ₃)	Irritant and poisonous. Colorless with characteris- tic odor.	0.60	Causes throat and eye irritation at 0.05%, coughing at 0.17%. Short exposure at 0.5% to 1% fatal.	300 to 500	85	16 /25	Near top, concen- trates in closed upper spaces.	Sewers, chemical feed rooms.	Detectable odor at low concentrations.
Benzene (C ₆ H ₆)	Irritant, colorless anes- thetic.	2.77	Slight symptoms after several hours expo- sure at 0.16% to 0.32%. 2% rapidly fatal.	3,000 to 5,000	25	1.3 /7.1	At bottom.	Industrial wastes, var- nishes, solvents.	Combustible gas indi- cator.
Carbon Bisulfide (CS ₂)	Nearly odorless when pure, colorless, anes- thetic. Poisonous.	2.64	Irritation, vomiting, con- vulsions, psychic dis- turbances.	_____	15	1.3/44.0	At bottom.	An insecticide.	Combustible gas indi- cator.
Carbon Dioxide (CO ₂)	Asphyxiant. Colorless, odorless. When breathed in large quantities may cause acid taste. Nonflam- mable. Not generally present in dangerous amounts unless an oxygen deficiency exists.	1.53	Cannot be endured at 10% for more than a few minutes, even if the subject is at rest and oxygen content is nor- mal. Acts on respira- tory nerves.	40,000 to 60,000	5,000	___ / ___	At bottom; when heated may stratify at points above bottom.	Products of combus- tion, sewer gas, sludge. Also issues from carbonaceous strata.	Oxygen deficiency indicator.
Carbon Monoxide (CO)	Chemical asphyxiant. Colorless, tasteless. Flammable. Poisonous.	0.97	Combines with hemo- globin of blood. Uncon- scious in 30 minutes at 0.2% to 0.25%. Fatal in 4 hours at 0.1%. Head- ache in a few hours at 0.2%.	400	50	12.5/74.0	Near top, especially if present with illuminating gas.	Manufactured gas, products of combus- tion, motor exhausts. Fires of almost any kind.	CO ampoules.
Carbon Tetrachlo- ride (CCl ₄)	Heavy ethereal odor.	5.3	Intestinal upset, loss of consciousness, possi- ble renal damage, res- piratory failure.	1,000 to 1,500	100	___ / ___	At bottom.	Industrial wastes, solvent, cleaning.	Detectable odor at low concentrations.
Chlorine (Cl ₂)	Irritant. Yellow- green color. Choking odor detectable in very low con- centrations. Nonflamma- ble.	2.49	Irritates respiratory tract. Kills most ani- mals in a very short time at 0.1%.	4	1	___ / ___	At bottom.	Chlorine cylinder and feed-line leaks.	Detectable odor at low concentrations.
Formal- dehyde (CH ₂ O)	Colorless, pungent, suffo- cating odor.	1.07	Irritating to the nose.	_____	10	7.0/73.0	Near bottom.	Incomplete combus- tion of organics. Com- mon air pollutant, fungicide.	Detectable odor.
Gasoline (C ₈ H ₁₂ to C ₉ H ₂₀)	Volatile solvent. Color- less. Odor noticeable at 0.3%. Flammable.	3.0 to 4.0	Anesthetic effects when inhaled. Rapidly fatal at 2.4%. Danger- ous for short exposure at 1.1%to 2.2%.	4,000 to 7,000	1,000	1.3 /6.0	At bottom.	Service stations, garages, storage tanks, houses.	1. Combustible gas indicator. 2. Oxygen deficiency indicator.**
Hydrogen (H ₂)	Simple asphyxiant. Color- less, odorless, tasteless. Flammable.	0.07	Acts mechanically to deprive tissues of oxygen. Does not support life.	_____	_____	4.0/74.0	At top.	Manufactured gas, sludge digestion tank gas, electrolysis of water. Rarely from rock strata.	Combustible gas indi- cator.
Hydrogen Cyanide (HCN)	Faint odor of bitter almonds. Colorless gas.	0.93	Slight symptoms appear upon exposure to 0.002%to 0.004%. 0.3% rapidly fatal.	_____	10	6.0/40.0	Near top.	Insecticide and rodenticide.	Detector tube.
Hydrogen Sulfide (H ₂ S)	Irritant and poisonous vol- atile compound. Rotten egg odor in small concen- trations. Exposure for 2 to 15 minutes at 0.01% impairs sense of smell. Odor not evident at high concentrations. Color- less.Flammable.	1.19	Impairs sense of smell rapidly as concentration increases. Death in a few minutes at 0.2%. Exposure 0.07% to 0.1% rapidly causes acute poisoning. Para- lyzes respiratory center.	200 to 300	20	4.3/45.0	Near bottom, but may be above bottom if air is heated and highly humid.	Coal gas, petroleum, sewer gas. Fumes from blasting under some conditions. Sludge gas.	1. H ₂ S Ampoule. 2. 5% by weight lead acetate solution.
Methane (CH ₄)	Simple asphyxiant. Color- less, odorless, tasteless, flammable.	0.55	Acts mechanically to deprive tissues of oxy- gen. Does not support life.	Probably no limit, pro- vided oxy- gen percen- tage is suffi- cient for life.	_____	5.0/15.0	At top, increasing to certain depth.	Natural gas, sludge gas, manufactured gas, sewer gas. Strata of sedimentary origin. In swamps or marshes.	1. Combustible gas indicator. 2. Oxygen deficiency indicator.
Nitrogen (N ₂)	Simple asphyxiant. Color- less, tasteless. Nonflam- mable Principle constituent of air (about 79%.)	0.97	Physiologically inert.	-	_____	___/___	Near top but may be found near bottom.	Sewer gas, sludge gas. Also issues from some rock strata.	Oxygen deficiency indicator.

3700 Standard and 3700 Compact Sampler

Gas/ Chemical	Common Properties	Specific Gravity ¹ (Air =1)	Physiological Effects ²	Max Safe 60-Min. Exposure (ppm)	Max Safe 8-Hour Exposure (ppm)	Explosive Range ³ Limits lower/ upper	Likely Location of Highest Concentration	Most Common Sources	Simplest and Cheapest Safe Method of Testing
Nitrogen Oxide (NO)	Colorless.	1.04	60 to 150 ppm causes irritation and coughing.	50	10	—/—	Near bottom.	Industrial wastes. Common air pollutant.	N ₂ detector tube.
N ₂ O	Colorless, sweet odor	1.53	Asphyxiant.						
NO ₂	Reddish-brown, irritating odor. Deadly poison.	1.58	100ppm dangerous, 200ppm fatal.						
Oxygen (in air) (O ₂)	Colorless, odorless, taste- less. Supports combustion.	1.11	Normal air contains 20.8% of O ₂ . Man can tolerate down to 12%. Minutes. Safe 8 hr. exposure, 14 to 16%. Below 10%, danger- ous to life. Below 5 to 7% probably fatal.	—	—	—/—	Variable at different levels.	Oxygen depletion from poor ventilation and absorption, or chemi- cal consumption of oxy- gen.	Oxygen deficiency indicator.
Ozone (O ₃)	Irritant and poisonous. Strong electrical odor. Strong oxidizer. Colorless. At 1 ppm, strong sulphur- like odor.	1.66	Max. naturally occur- ing level 0.4 ppm. 0.5 ppm causes irritation of eyes and nose. 1 to 10 ppm causes headache, nausea, can cause coma. Symptoms simi- lar to radiation dam- age.	0.08	0.04	—/—	Near bottom.	Where ozone is used for disinfection.	Detectable odor at 0.015 ppm.
Sludge Gas ⁴	Mostly a simple asphyx- iant. May be practically odorless, colorless.	Variable	Will not support life.	No data. Would vary widely with composition.		5.3/19.3	Near top of structure.	From digestion of sludge.	See components.
Sulfur Dioxide (SO ₂)	Colorless pungent odor. Suffocating, corrosive, poi- sonous, nonflammable.	2.26	Inflammation of the eyes. 400 to 500 ppm immediately fatal.	50 to 100	10	—/—	At bottom, can com- bine with water to form sulfurous acid.	Industrial waste, com- bustion, common air pollutant.	Detectable taste and odor at low concentra- tions.
Toluene (C ₇ H ₈)	Colorless, benzene-like odor.	3.14	At 200-500 ppm, head- ache, nausea, bad taste, lassitude.	200	100	1.27/7.0	At bottom.	Solvent.	Combustible gas indi- cator.
Turpentine (C ₁₀ H ₁₆)	Colorless, characteristic odor.	4.84	Eye irritation, head- ache, dizziness, nau- sea, irritation of the kidneys.	—	100	0.8/—	At bottom.	Solvent used in paint.	1. Detectable odor at low concentrations. 2. Combustible gas indicator.
Xylene (C ₈ H ₁₀)	Colorless, Flammable.	3.66	Narcotic in high con- centrations. Less toxic than benzene.	—	100	1.1/7.0	At bottom.	Solvent	Combustible gas indi- cator.

Table Notes:

1. Specific Gravity is also known as Vapor Density
2. Physiological effects given for concentrations over 0.3%.
3. Explosive range given in percent by volume in air.
4. Sludge gas consists predominately of methane and carbon dioxide with small amounts of hydrogen, nitrogen, hydrogen sulfide, and oxygen; occasionally traces of carbon monoxide.

Chapter 4 Programming Guidelines

Introduction

This chapter, *Programming Guidelines*, discusses in detail the sampling features of the 3700 Portable Samplers and the procedures for programming your sampler.

Isco has found that the most effective way to learn to program the 3700 Sampler is to read this chapter with a sampler in front of you. The time that you spend in the office or laboratory actually programming the sampler and observing its operation is usually time well spent.

If you are already familiar with the sampling capabilities of the 3700 Sampler, you may prefer to begin with the section entitled *Programming Introduction* on page 24. This section introduces the specifics of programming the sampler.

- *Description of Sampling Operations* contains a description of the sampling cycle, as well as the operations.
- The *Types of Samples* section discusses sample types that can be taken in both basic and extended mode with the 3700 Sampler.
- The *Programming Introduction* section discusses the sampler's program structure and introduces both basic and extended programming modes.
- The *Operating States* section discusses the sampler's three operating states.
- *Introduction to the Programming Procedures* describes the basic programming mode.
- The sections *Using the Keypad to Respond to Displays*, *Keypad Description*, and *Displays* discuss programming the sampler with the keypad.
- *Basic Programming* provides examples for the basic programming mode.
- The *Configure Sequence* section discusses how to tailor the sampler to your specific application.
- The *Extended Programming Mode* section discusses the mode and presents programming examples.
- *Foreign Languages and Metric Units of Measure* discusses adjusting the sampler for a foreign language and or metric units.
- The *Standby State* section discusses your options when the sampler is in standby.
- The *Run State* section discusses what is occurring when your 3700 is operating in the run state.

Description of Sampling Operations

This information introduces the types of sampling performed by the 3700 and the terminology that describes those capabilities.

Sample Events and the Sampling Cycle

A sample event is the complete cycle involved in taking a sample. Although the cycle varies according to the program settings that define the sampling routine, the cycle described here follows the typical sequence. The information presented here is intended to provide you with a frame of reference for the remainder of this chapter.

1. A sample event occurs when either the programmed interval has expired or programmed flow volume has passed through the stream. The 3700 takes a time-paced sample when an internal clock reaches the time selected for the sample. For flow-paced samples, the 3700 takes a sample after receiving a specific of flow pulses from the flow meter. Each flow pulse counts for a specific flow volume as measured by the flow meter.
2. When the time-interval expires or pulse-count reaches a user-programmed flow volume, the distributor moves to the bottle that will receive the sample.
3. For the pre-sample purge, the pump rotates in reverse. The pre-sample purge is an air purge of the suction line and inlet that clears the line of any accumulated debris. It also purges residual liquid to avoid cross-contamination of samples.
4. The pump direction changes, moving forward to fill the suction line up to the liquid detector.
5. The sample-volume measuring portion of the sampling cycle begins after liquid fills the suction line to the liquid detector. The pump rotates forward until the programmed volume of liquid is delivered to the sample bottle. (In this manual, the amount of liquid delivered to the bottle is referred to as the "sample volume.")
6. The pump direction changes, pumping in the reverse direction for the post-sample purge. Like the pre-sample purge, the post-sample purge air purges the suction line. After the post-sample purge, the pump shuts off.
7. The sample interval resets and the cycle resumes at Step 1.

Types of Samples

The 3700 Sampler is principally designed to collect sequential (discrete) samples. However, you can program it to collect a number of other types of samples. As **Chapter 1** notes, the 3700 Sampler has two programming modes: basic and extended. The basic programming mode is used for conventional routines, which include the types of sampling described in this section. The section *Types of Sampling Available through the Extended Programming Mode* discusses this in detail.

You can characterize sample types by sample distribution and sample pacing. Sample distribution is the order in which samples are placed in the bottles. Sample pacing is the interval between samples.

Types of Sample Pacing - There are two types of sample pacing: time-pacing and flow-pacing. In time-paced sampling, the interval between samples is a time interval. In flow-paced sampling, the interval between samples is a certain volume of liquid that has passed a measuring point in a flow stream. Flow-paced sampling requires a flow meter. (You can interface the 3700 Sampler with Isco flow meters, flow loggers, and certain non-Isco flow meters.) The flow meter measures the flow quantity and sends a pulse for every predetermined flow quantity to the sampler. The sampler totalizes the number of pulses received from the flow meter and collects a sample when the total reaches a programmed number.

Types of Sample Distribution - There are two primary types of sample distribution: sequential and composite sampling. In a sequential sample, each bottle receives one sample. A sequential sample represents a “snapshot” of the flow stream at a particular point in time.

Figure 9 shows a diagram of sequential sample distribution. In a composite sample, the individual samples are combined – “composited” – into a single container. A composite sample represents an average of the characteristics of the flow stream over the total elapsed time of sampling.

Figure 9 Sequential Sample Distribution

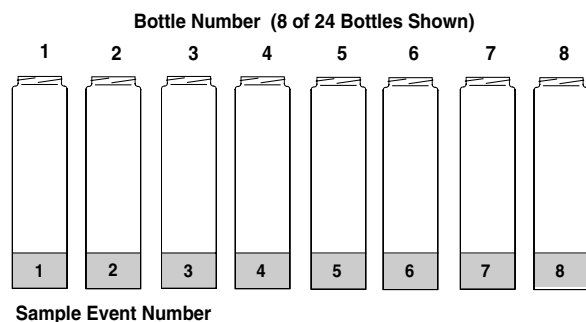

Note:

The 3700 Sampler is fully programmable for both sequential and composite sampling; however, in addition to programming the sampler for composite sampling, you must convert the 3700 Standard sampler mechanically for single-bottle compositing. This requires the composite conversion kit which contains the extra equipment needed to adapt the sampler for composite sampling. Conversion procedures are discussed in the instruction sheets provided with the conversion kit. With the 3700 Compact, you merely insert the bottle into the base.

You can combine the types of sample pacing and sample distribution. Thus, you can take time- or flow-paced sequential samples and time- or flow-paced composite samples. Each combination of pacing is noted below.

Time-Paced Sequential: In a time-paced sequential sample, samples are collected at equal increments of time. Each bottle receives one sample.

Flow-Paced Sequential: In a flow-paced sequential sample, samples are collected at equal volumes of flow, as measured by an associated flow meter. Each bottle receives one sample.

Time-Paced Composite: In a composite time sample, the individual samples are combined into a single container. Samples are collected at equal increments of time.

Flow-Paced Composite: In a composite flow sample, the individual samples are combined into a single container. Samples are collected at equal increments of flow volume, as measured by an associated flow meter.

Multiplexing: You can multiplex both time-paced and flow-paced sequential samples. Multiplexing places more than one sample in a bottle at different sample events or places a sample in several bottles at the same sample event. There are two types of multiplexing: samples-per-bottle and bottles-per-sample.

Samples-per-Bottle Multiplexing: In samples-per-bottle multiplexing, the 3700 deposits a number of individual samples in the same bottle. Samples-per-bottle multiplexing is useful when you need to collect a series of small composite samples. In samples-per-bottle multiplexing, users can modify the normal sampling cycle (relocate distributor, pre-sample purge, sample delivery, post-sample purge) by altering the number of times the distributor is relocated.

Because a bottle will receive more than one sample from more than one sample event, the distributor does not relocate to a new bottle at each sample event. At the first sample event, the distributor relocates, if necessary, to the appropriate bottle. The normal sampling cycle is completed. At the next sample event, the distributor does not relocate, and a second sample is deposited into the same bottle.

Figure 10 Samples-Per-Bottle Multiplexing

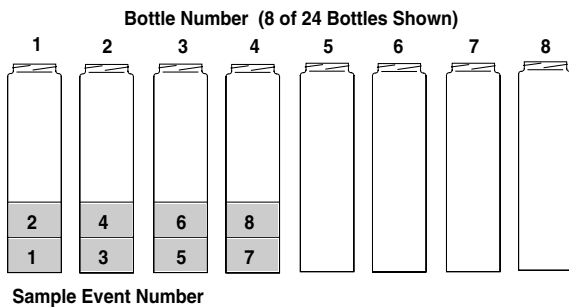
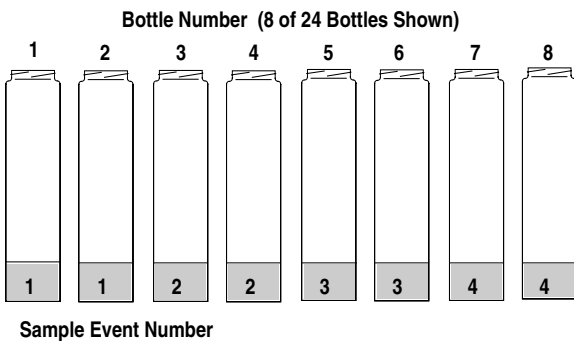

Figure 11 Bottles-Per-Sample Multiplexing



Compositing multiple samples continues up to the programmed number of samples. After the last sample is deposited in the bottle, the sampler pauses until another sample event occurs, the distributor *then* rotates to the new bottle position, and multiple samples are deposited into the new bottle. **Figure 10** illustrates samples-per-bottle multiplexing.

Bottles-Per-Sample Multiplexing: In bottles-per-sample multiplexing, you fill a programmed number of bottles at each sample event. (The programmed number of bottles is a bottle set; as many as 24 bottles can be used.) Bottles-per-sample multiplexing is useful when you need a sample that exceeds the capacity of your bottles. It is also useful when you need sets of identical samples; for example, when using more than one preservative.

When you use bottles-per-sample multiplexing, you modify the normal sampling cycle (relocate distributor, pre-sample purge, sample delivery,

post-sample purge) by delaying the complete post-sample purge until sample volumes have been delivered to each bottle of the set. Instead, the pump reverses until the *pump tubing* is purged just beyond the liquid detector. When the purged liquid passes the detector, the distributor moves to the next bottle, and the pump begins pumping forward to deliver the next sample. This repeats until each bottle of the set is filled. A full post-sample purge is completed at the end of the sample event. The sampler then pauses until the next sample event occurs, at which time the cycle repeats for the following bottle set. **Figure 11** illustrates bottles-per-sample multiplexing.

Types of Sampling Available Through the Extended Programming Mode

The extended programming mode expands the variations of sample pacing and distribution. The extended features listed below are used in more complex sampling routines. Note, however, that the sampling capabilities described in the section **Types of Sample** are available in both the basic and the extended programming modes. Note also, that STORM programming is available only in the extended programming mode.

Nonuniform Time Intervals: In the extended programming mode, the 3700 Sampler can pace samples at nonuniform time intervals. With nonuniform time intervals, the 3700 takes samples at irregular intervals, rather than at equal intervals.

Nonuniform time intervals are typically used in run-off studies, often in conjunction with a Model 1640 Liquid Level Actuator. Nonuniform time intervals let you collect a number of samples at short intervals after a rainfall or other event occurs and collect remaining samples at widening intervals. For example, when you use the sampler with the actuator in a run-off study, the actuator turns on the sampler when the liquid level of the flow stream rises to contact the actuator's probe. With nonuniform time intervals, the sampler can collect samples frequently when the flow rate is highest and less frequently as the flow rate decreases.

You can also use nonuniform times to simulate flow-paced sampling. When the flow rate varies predictably, using nonuniform time intervals allows you to take samples at equal flow volumes. As the flow-rate increases, you can take samples at equal flow volumes by *decreasing* the time interval. As the flow-rate decreases, you can *increase* the time interval.

When you use nonuniform times, the time interval between each sample event is programmable. You can enter nonuniform times in two ways: in minutes or in clock times. The first method, minutes, allows you to enter the number of sample events spaced at intervals defined in minutes: 12 samples at 5-minute intervals, six samples at 10-minute intervals, four samples at 15-minute intervals, and so on.

You can also enter a specific clock time and date for each sample event: sample event 1 at 6:00 on April 20, sample event 2 at 6:30 on April 20, sample event 3 at 7:15 on April 20. You can specify as many as 999 sample events spaced in nonuniform minutes, or as many as 99 events as clock times. (If a routine requires a large number of nonuniform times, you can save the routine with the program storage feature so that you do not have to reenter the nonuniform times.) You can use nonuniform time intervals with sequential, multiplexed, and composite sampling.

Extended Multiplexing: Multiplexing is somewhat more flexible in the extended programming mode than in the basic mode. In the extended mode, you can switch multiplexed bottles or bottle sets after a programmed number of samples have been deposited, or after a programmed period of time has elapsed. Under most conditions, we recommend you switch bottles or sets after collecting a programmed number of samples. This allows you to control the number of samples in each bottle. When you switch bottles or sets on a time basis, the total volume of each bottle or bottle set may vary in samples-per-bottle multiplexing.

Multiple-Bottle Compositing: The extended programming mode offers a third multiplexing possibility: multiple-bottle compositing. Multiple-bottle compositing combines samples-per-bottle and bottles-per-sample multiplexing by depositing multiple samples in a bottle set. At each sample event, the sampler places a sample into each bottle of a set. This is repeated until each bottle of the set contains a programmed number of samples. **Figure 12** illustrates multiple bottle compositing. You can switch the bottle sets after a programmed number of samples have been deposited or after a programmed period of time elapses. Multiple-bottle compositing is useful when you want a series of identical sets of samples or a larger volume composite sample than you can collect in one bottle. You can use multiple-bottle compositing with time-paced or flow-paced routines.

Stops and Resumes: The Sampling Stops and Resumes feature, available in the extended programming mode, allows you to create an intermit-

tent sampling schedule. You can program the sampler to stop the routine at a specific time, and then resume the routine later. You can enter as many as 12 stop times and 12 resume times. Stops and resumes can be used with time-paced and flow-paced routines and with routines programmed for nonuniform time intervals.

Figure 12 Multiple-Bottle Compositing

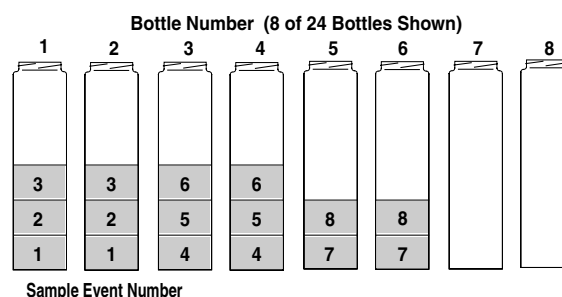

STORM Programming

The 3700 Sampler's STORM programming lets you meet stormwater monitoring requirements easily. The 3700 Portable's STORM pacing program divides the bottles of the 2-, 4-, 8-, and 24-bottle configurations into two separate groups. The first group receives a first flush (time-paced) grab sample. The second bottle group receives either a flow-paced or time-paced "composite" sample. The 3700 Compact's 24-bottle configuration can also be used for STORM programming.

Storm-Event Sample Distribution Schemes: A bottle group can consist of one or more bottles. Thus, the first-flush sample can be a large sample delivered to a single bottle or distributed to several bottles with a multiplexing scheme. The remaining samples can be distributed to the second bottle group sequentially or according to any of the three available multiplexing distribution schemes: bottles-per-sample, samples-per-bottle, or multiple-bottle compositing. By dividing the samples into multiple bottles, you can analyze the pollutant concentration from each phase of the storm event. To obtain an analysis of a composite sample, combine the contents of the bottles into a composite for the grab sample and a composite for the flow-weighted samples.

Figure 13 shows a storm-distribution scheme that combines time-paced bottles-per-sample multiplexing with flow-paced samples-per-bottle multiplexing. The program has allocated bottles 1, 2, and 3 for the timed grab samples, and bottles 4 through 24 for flow-weighted samples. At each time-paced sample event, the sampler places a single sample in the first bottle group: bottles 1, 2, and 3. Each bottle of the second group receives two samples per bottle.

Figure 13 Storm-Distribution Scheme

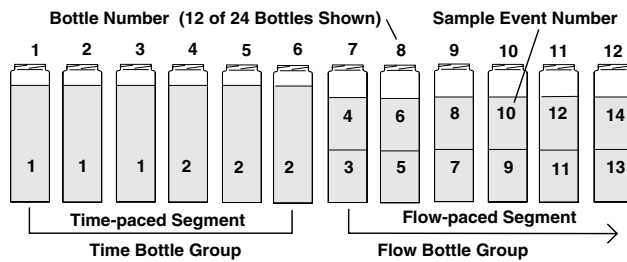

Programming Introduction

The sampler's programming process is self-prompting. Prompts displayed on the LCD step you through the programming sequence in a logical order, indicating the needed value or option. For example, the sampler will prompt you to enter settings for the interval between samples (select either time-paced or flow-paced intervals); sample volume in ml; and other operating controls. These settings can be changed at any time. The sampler accepts only appropriate values for the program settings and rejects any unacceptable values. If you turn off the unit or the power is disconnected, the lithium battery retains settings in the sampler's memory.

Operating States

There are three operating states: the standby state where the sampler is waiting for your instructions, the run state where the sampler is running a sampling routine, and the interactive state, which is used to program the sampler. Each state serves a different purpose and is discussed separately.

Standby State— In the standby state, the sampler is waiting for your instructions. From standby, you can start a sampling routine, placing the sampler in the run state. You can also access the interactive state, which is discussed in an upcoming section.

Run State— In the run state, the sampler is executing the sampling routine and operating under program control. While the sampling routine is executed, the LCD displays a number of messages communicating the sampler's progress through the routine.

It reports the current bottle or bottle set, current time or flow-pulse count, and remaining time or pulse count to the next sample. These messages vary according to the sampling routine.

As the routine progresses, the sampler creates a log of sampling results that records pertinent information about each sample event. The results include the time and date of each sample, the number of pump counts occurring until liquid is detected for each sample event, and any problems encountered. You can retrieve results with the Display Status procedure, discussed in an upcoming section in this chapter.

You can retrieve the results in the middle of a routine or when the routine is done. The results remain in the sampler's memory until you start the sampler again. See the section *Run State* for more information.

Interactive State— The interactive state lets you program the sampler. The interactive state contains two branches: the program sequence and the configure sequence. **Figure 14** diagrams the structure of the interactive state. The program sequence defines the sampling routine; it allows you to enter the interval between samples, the number of samples in each bottle, the sample size, and the start time. The configure sequence provides a number of setup options. Some configure options provide equipment specifications: bottle sizes, suction-line diameters and lengths, and so on. For example, the 3700 Standard can use different-sized sequential bottles: 350 ml and 1000 ml. You must enter the correct bottle size so that the sampler can calculate the range of sample volumes for a given number of samples and prevent overfilling. Other options allow you to set the sampler's real-time clock, calibrate the sampler, or enable the password program protection.

Programming Modes

The configure sequence also allows you to select either of the programming modes: basic or extended.

Basic Programming— Use the basic programming mode for conventional sampling routines. In the basic programming mode, you can take sequential or composite samples at uniform time intervals or at flow-pulse intervals. You can multiplex samples, if desired; both bottles-per-sample and samples-per-bottle multiplexing are available. You can control the start time of the routine by entering a specific time and date or with the adjustable start-time delay.

3700 Standard and 3700 Compact Sampler

Extended Programming- The extended programming mode increases the number of available features, making more complex sampling routines possible. For example, you can use nonuniform time intervals, and create an intermittent sampling schedule with the Stops and Resumes feature. Although all basic programming features are available in the extended programming mode, the less frequently used features have been separated into the extended mode to simplify the programming process.

Although the basic and extended program sequences vary in detail, you can divide both into four sections: Sample Pacing (interval between samples), Sample Distribution (number of samples in each bottle), Sample Volume (sample size in ml), and Key Times (start times or, in the extended mode, stop and resume times). These sections are noted in the Program Sequence section of the diagram shown in **Figure 14**.

Figure 14 Interactive State Structure

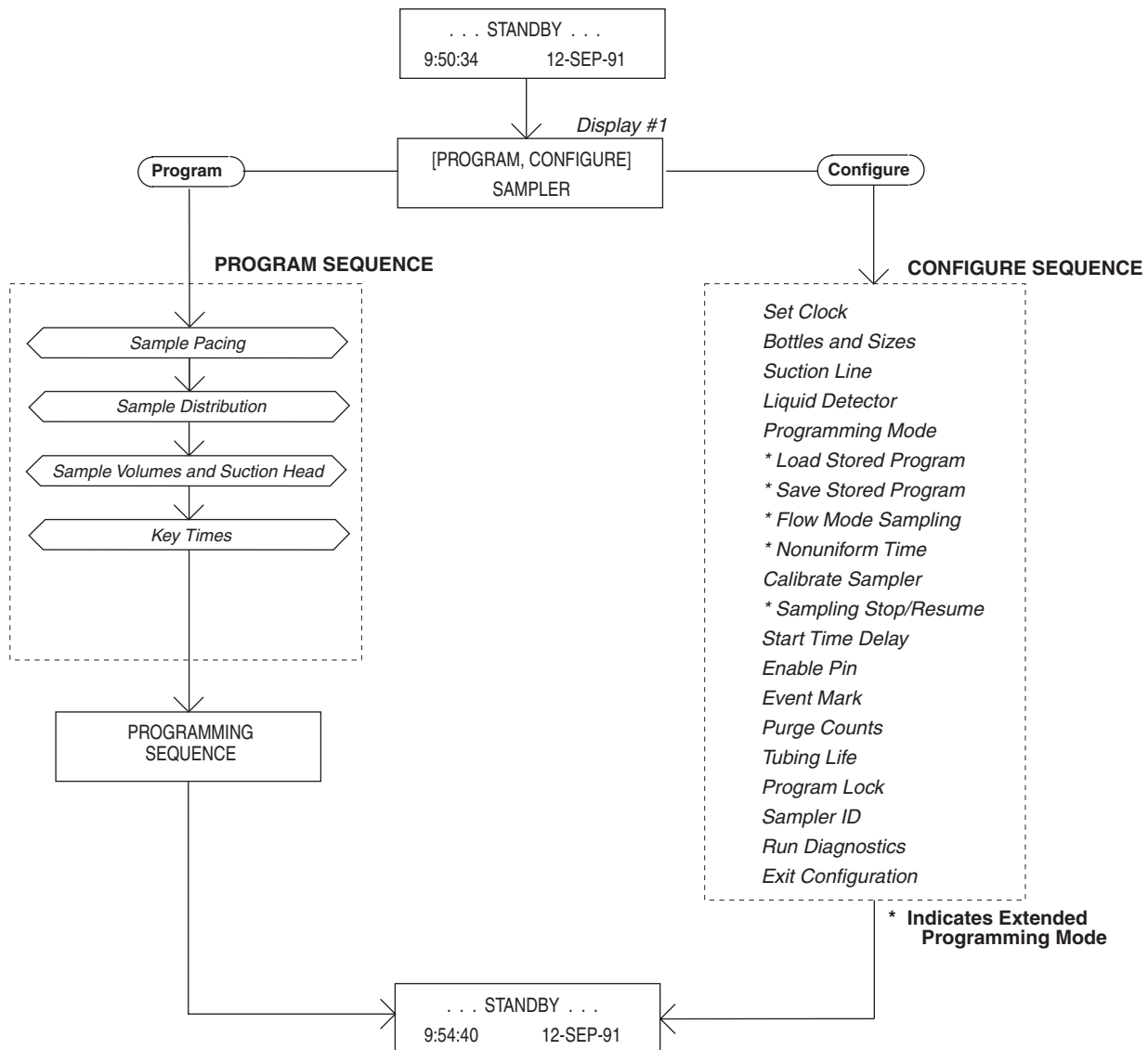

3700 Standard and 3700 Compact Sampler

Table 4 Configure Option Functions

Configure Option	Programming Mode	Function
Set Clock	Basic & Extended	Sets the sampler's real-time clock.
Bottles and Sizes	Basic & Extended	Sets the sampler for Portable or Compact configuration. Sets the number and size of bottles used in the tub or inner sleeve.
Suction Line	Basic & Extended	Sets the type of line (vinyl or Teflon), line diameter ($\frac{1}{4}$ or $\frac{3}{8}$ inch), and line length (3 to 99 feet).
Liquid Detector	Basic & Extended	Enables/disables liquid detector, sets the number of rinse cycles (0 to 3), enables/disables the suction-head entry, and sets the number of sampling retries (0 to 3).
Programming Mode	Basic & Extended	Sets the programming mode: basic or extended.
Load Stored Program	Extended	Loads one of as many as three previously saved sampling programs.
Save Current Program	Extended	Saves current sampling program.
Flow-Mode Sampling	Extended	Directs sampler to take a sample at the beginning of a flow-paced program. Directs sampler to sample at time-switches.
Nonuniform Time	Extended	Directs sampler to accept nonuniform intervals as specific clock times or in minutes.
Calibrate Sampler	Basic & Extended	Enables/disables the calibration sequence.
Sampling Stop/Resume	Extended	Enables/disables Sampling Stops and Resumes feature.
Start-Time Delay	Basic & Extended	Sets the start time delay (from 0 to 9999 minutes). If no specific start time is entered in the program sequence, the program uses the entered start-time delay. The delay is the amount of time that will elapse after you press the start sampling key or after the sampler is enabled.
Enable Pin	Basic & Extended	Directs the sampler to take a sample when disabled and/or enabled by a Liquid Level Actuator or other Isco flow-monitoring equipment. Allows you to restart the sampling interval when the sampler is enabled.
Event Mark	Basic & Extended	Allows you to select one of four types of event marks.
Purge Counts	Basic & Extended	Adjusts the number of pre- and post-sample purge counts.
Tubing Life	Basic & Extended	Displays the pump tubing life information. Resets the tubing life count.
Program Lock	Basic & Extended	Enables/disables the password protection for input displays.
Sampler ID	Basic & Extended	Allows you to enter a 10-character ID number for the sampler.
Run Diagnostics	Basic & Extended	Tests the RAM, ROM, pump, and distributor. Allows for reinitialization of certain program and configure settings.

Configure Sequence

The program sequence and the configure sequence are interdependent. The selections you make in the configure sequence determine what settings will be available to you in the program sequence. When you select the extended programming mode, the program sequence is modified to accommodate the extended features by adding one or more input displays.

The extended programming mode not only extends the number of features available in the program sequence, it extends the number of configure options. When you select extended programming, for example, you can enable the Sampling Stop and Resumes and/or Nonuniform Times features so you can use them in the extended program sequence.

When you select the basic programming mode, these configure options are not available to you. As in the programming sequence, less frequently used options have been separated to simplify the configuration process.

Most configure options are available in both programming modes. **Table 4** summarizes the configure sequence options; each option is marked as available in both modes or available only in the extended mode. A detailed discussion of each configuration option is found in the sections beginning with *Set Clock* through *Exit Configuration*.

It is usually not necessary to change the configure option settings unless the sampling application changes significantly. The sampler is *always* programmed and configured: the sampler's internal battery maintains program and configure settings. In fact, the sampler is shipped with factory program and configure settings. It is configured for the basic program mode and for the bottle configuration and suction line ordered with the sampler.

Introduction to the Programming Procedure

The procedure used to program the sampler follows the steps listed below. Note: Because the configuration settings determine portions of the program sequence and affect the accuracy of the sample, check the configuration settings before programming.

1. Determine the equipment you will be using with the sampler. You will need to know the capacity of the bottles and the inside diameter, type (vinyl or Teflon), and length of the suction line. You will need this information to verify and revise the configuration settings in step 2.
If you will be using the sampler for composite sampling, you may need to convert the sampler.

The section *Conversion for Composite Sampling* in Chapter 5 provides information on converting the 3700 Standard for composite sampling. **Example 6** demonstrates the configuration changes you must make.

2. Check the configuration settings. From standby, access the interactive state. Select the configure sequence. Check the configuration settings, revising any settings as needed; select basic or extended programming mode. Return to the standby state.

Example 1 shows you how to check and revise the configuration settings in the configure sequence. (We recommend you review the upcoming sections *Keypad Description* and *Displays* before you work through the programming examples. These sections discuss the functions of the individual keys and how to use the keys when programming the sampler.)

3. Program the sampler. Again, from standby, access the interactive state. Select the program sequence. Enter the program settings for your routine. The sampler will prompt you through the programming process. When the process is completed, the sampler will automatically return to standby.

For a more detailed discussion of the programming procedure, see the section *Basic Programming Procedure*. The examples given demonstrate several types of sampling programs in the basic mode. Examples of extended mode sampling programs are also shown.

4. If desired, connect the sampler to a flow meter or other interfacing equipment. Start the sampler.
5. As the routine is executed, the displays will report the sampler's progress. The programming examples in this manual conclude with the run-state displays you should see for each sampling routine. When the routine is done, the sampler will return to standby.
6. Retrieve the filled sample bottles. If you wish, use the Display Status procedure discussed in detail later in this chapter to examine the sampler's log of sampling results.
7. If you need to reprogram the sampler, follow this procedure from the beginning. If the sampler's current program is correct, restart the sampling routine.

Using the Keypad to Respond to Displays

Configuring and programming the sampler is as simple as responding to displays on the LCD with the keypad. The sampler will prompt you through many of the entries by presenting a question or a

choice on the display. You must respond with the keypad. The LCD and the keypad are located on the 3700 Sampler control panel.

The following section, *Keypad Description*, summarizes each key's function. The section *Displays* discusses LCD displays and ways you can use the keypad to interact with the sampler.

Keypad Description

Keys are grouped together on the control panel to assist you in identifying related functions. Control keys manually control the sampler; numeric keys are used to enter program values; programming keys are used to monitor the sampler's status and direct programming activities. Key names are represented by small capital letters in this manual.

The individual key switches that make up the keypad provide tactile and audible feedback to assure you that the key switch has been successfully actuated. When you press a key switch, you can feel the deflection of the spring member in the switch; an audio indicator inside the sampler will beep once. The sampler has a 10-keystroke buffer which, in some cases, allows you to "type ahead" of the display.

Control Keys - Control keys let you turn the sampler on or off, start or resume the currently entered program, and control the sampler manually. Control key functions are:

- **ON/OFF** - Pressing the on/off key when the sampler is off will turn the sampler on, reactivate the display, and place the sampler in the standby state. Pressing the on/off key (when the sampler is on) will halt all sampling activity and clear the display.
- **PUMP FORWARD** - While in the standby state, pressing the pump forward key will cause the pump to run continuously in the forward direction. The pump will run until you press the stop key.
- **PUMP REVERSE** - While in the standby state, pressing the pump reverse key will run the pump continuously in reverse. The pump will run until you press the stop key.
- **STOP** - The stop key will stop the pump any time it is running. When you press the stop key in the run state, the sampling routine will halt, the sampler will transfer to the standby state, and the "PROGRAM HALTED" message will be displayed. Pressing the stop key while in the interactive state will access the display's reference number.
- **START SAMPLING** - When in the standby state, pressing the start sampling key will begin the sampling program. When entering a sampler ID, the key will type a space.

- **RESUME SAMPLING** - When "PROGRAM HALTED" is displayed, pressing the resume sampling key will cause the sampler to continue with the current sample program at the point where it was halted. When entering a sampler ID, the key will type a period.
- **MANUAL SAMPLE** - Pressing the manual sample key will allow you to take a manual sample. The manual sample key is valid in the standby state, the run state, and when calibrating the sampler. When entering a sampler ID, the key will type a dash (-).
- **NEXT BOTTLE** - Pressing the next bottle key will cause the distributor to move to the next bottle. If the distributor is positioned over the last bottle, it will move to bottle position 1.

Program Keys - The four program keys are used to enter program settings. Each key's function is listed below.

- **DISPLAY STATUS** - While the sampler is in the standby or run state, pressing the display status key allows you to view the program settings or the sampling results.
- **EXIT PROGRAM** - Pressing the exit program key while in the program sequence will return the sampler to standby. If you press the exit program key while in the run state, it will halt the program; the message "PROGRAM HALTED" will be displayed.
- **CLEAR ENTRY** - When entering a number, use the clear entry key to return to the original entry.
- **ENTER/PROGRAM** - Press the enter/program key, while in the standby state to cause the sampler to enter the interactive state. While at an input display, press the enter/program key to accept an entered value or a blinking option and direct the sampler to proceed to the next step.

Numeric Keys - The numeric keys consist of 10 digit keys, a left arrow key, and a right arrow key. You use the digit keys to enter quantities and the arrow keys to move through the configure option list or program options.

- **Left Arrow** - Press the left arrow key to select one of two or more program options displayed when the sampler is in the interactive state. When more than one numeric entry is displayed – for example, the hours and minutes of a time setting – you can use the left arrow to step back to a previously entered value. When entering a number, use the left arrow to erase the most recently entered digit. It is also used to step through display status information and configure option list.

- **Right Arrow** - Use the right arrow key to select 1 of 2 or more program options in an input display. You can also press it to step through display status information and configure option list.

Displays

There are two types of displays: displays that communicate information about the sampler's status and displays that request input. In many cases, you must respond to a display with the keypad.

Informational Displays - Informational displays communicate information about the sampler's status. For example, when the sampler completes a sampling program, a display similar to the illustration below appears. It communicates the sampler's status ("DONE"), the number of samples taken (which will vary according to the program), and the current time and date.

DONE . . . 48 SAMPLES
 10:32:34 14-JUN-91

Input Displays - You can easily identify input displays because they contain a blinking word or number. The blinking word or number serves as a prompt for input and is said to be "selected." When the input displays shown below first appear, the word "PROGRAM" (display *a*) and the sample volume entry "250" (display *b*) will be blinking. *Italic* characters are used to represent blinking words or numbers in illustrations in this manual.

PROGRAM, CONFIGURE
 SAMPLER

a

SAMPLES VOLUMES OF
250 ml (10 - 1000)

b

Display Numbers - Nearly all input displays have a number assigned to them. The number is used to cross-reference the input displays with an explanatory listing found in **Appendix C**. If you have a question about a given input display, you can easily locate the description of the display.

To access the display number, press the stop key when viewing the input display. To see the display number, press the stop key, read the number from the display, then look up the corresponding number in **Appendix C**.

Displays With Choices - There are two types of input displays: displays that prompt you to make a choice (between time-paced and flow-paced sam-

pling, for example) and displays that prompt for numeric input (sample volume, for example). In displays that ask you to make a choice, you must select one of as many as four alternatives placed in brackets. Display *a* prompts you to select the program or configure sequence. The choices, "PROGRAM" and "CONFIGURE," appear in brackets.

When the display illustrated in *a* appears, the word "PROGRAM" will be blinking. If "PROGRAM" is acceptable, press the enter/program key. If "PROGRAM" is not acceptable, press the left arrow or right arrow key until "CONFIGURE" is blinking. Then, press the enter/program key. The enter/program key directs the sampler to advance to the next step.

Numeric Input Displays - A numeric input display prompts you for input by blinking the currently stored number. (In the display illustrated in *b*, the number "250" will blink to prompt you to enter a value.) If the blinking number is acceptable, you do not need to type the number again: pressing the enter/program key will store the number and advance the program to the next step. To enter a new number, press the appropriate numeric keys, then press the enter/program key.

The sampler will not accept a number that exceeds the allowable range of values placed in parentheses on the display. In illustration *b*, you cannot enter a value less than 10 ml or greater than 990 ml as a sample volume. If an entered number exceeds the range, the sampler will emit a series of beeps and the original number will reappear. You must enter an acceptable value to advance to the next step.

Editing Numbers - You can use the left arrow and clear entry keys to edit numeric entries if they are used *after* you press a numeric key and *before* you press the enter/program key. The clear entry key will clear any typed number and the original number will reappear. The left arrow will erase the most recently typed number.

Some numeric input displays prompt you to enter more than one value. In the illustration below, the prompt asks for five numeric entries: hours, minutes, day, month, and year. You can use the left and right arrow keys to move back and forth between each of the five entries. Changed individual entries as discussed above. Pressing the right arrow or enter/program key on the *last* entry will store the values and advance the display.

HH:MM DD-MM-YY
 12:33 14-06-91

Military Times - You must enter times in military format: To set the sampler's clock to 3:30 PM, enter a time of 15:30. When the display above first appears, the first two digits, "12," will blink. To enter a new time, type in the new hour: "15."

Store the hour entry and advance to minutes by pressing the enter/program key. If you do not need to change the month or year entry, accept the entry by pressing the right arrow or enter/program key. Use the left arrow key to return to a previous position. Press the right arrow or enter/program key on the *last* entry, "91," to store the value and advance to the next display.

European Date Format - The sampler uses the European date format where the day precedes the month's three-letter abbreviation. To enter a date, enter the day before the month's number, and the year. The sampler converts the numeric entry to the three-letter abbreviation for you.

Exit Program Key - The user can exit an input display by pressing the exit program key. If you use the exit program key, it will not alter the currently stored setting.

Programming Examples - The following examples demonstrate the steps used to check the configure option settings and to program the sampler for several different sampling routines. The programming examples in this manual present each display in the order in which they appear on the sampler. They are designed to provide you with step-by-step procedures and are provided as models for you to use later when programming the sampler for your "real" applications. Each programming example concludes with the run-state displays that appear while that routine is being executed. You can use the run-state displays to monitor the sampler's progress through a routine.

Examples 2 through 6 illustrate the basic programming sequence. Because many of the features of the extended programming mode are affected by selections made in the configure sequence, examples for the extended programming sequence follow the section *Foreign Languages and Metric Units of Measure*. We recommend you become familiar with the basic programming mode procedure and examples before using the extended programming mode. Most of the procedures used in the extended programming mode duplicate those of the basic mode and are not repeated in the extended programming procedures section.

Flow charts accompany examples for both programming modes. These charts diagram the program sequence structure for each mode. **Figure 15** charts the Basic Programming Mode structure.

Figures 17, 18, and 19 charts the structure of the Extended Programming Mode. The charts are provided to act as a "map" to the programming process. Both charts are divided into sections — Sample Pacing, Sample Distribution, Sample Volume, and Key Times — which correspond to the steps listed in the procedure discussed below. Each chart contains the input displays used in the sequence. The input displays on each chart are labeled with their display number so they can be cross-referenced with the listing found in **Appendix C**.

As noted earlier, Isco ships the sampler with a test program and factory configuration settings. The examples in this manual assume that you are using all factory settings, and that the sampler will use the 24-bottle base and a 10-foot length of $\frac{3}{8}$ -inch vinyl suction line. The settings shipped with your 3700 include the size of bottle ordered and the size, type, and length of suction line. When you check the configuration settings, be sure the settings match your equipment, not the example.

Most program and configure settings can be reinitialized to factory settings, if desired. **Table 7** lists the factory settings. The *Run Diagnostics* section discusses the reinitialize option.

Basic Programming Procedure - The steps for programming the sampler in basic mode follow the procedure outlined below.

1. Turn on the sampler with the ON/OFF key. The sampler always "wakes up" in the standby state. The "STANDBY" message will appear. If the sampler is turned off while running a routine, the "PROGRAM HALTED" message will be displayed. Both messages indicate the sampler is in standby.
2. Press the ENTER/PROGRAM key to access the interactive state. Select "program." Refer to **Figure 15** for displays noted in Steps 3 to 6.
To return to a previous display when programming the sampler, press the exit program key. The sampler will return to standby. Press the ENTER/PROGRAM key again to reenter the interactive state. Continue to press the ENTER/PROGRAM key to scroll through the displays until you locate the display in question.
3. Enter the Sample Pacing settings. The sampler will prompt you to select either time- or flow-pacing. Depending on your selection, you will then be prompted to enter the time- or flow-pulse interval between samples.

3700 Standard and 3700 Compact Sampler

Figure 15 Basic Programming Mode: Program Sequence Structure

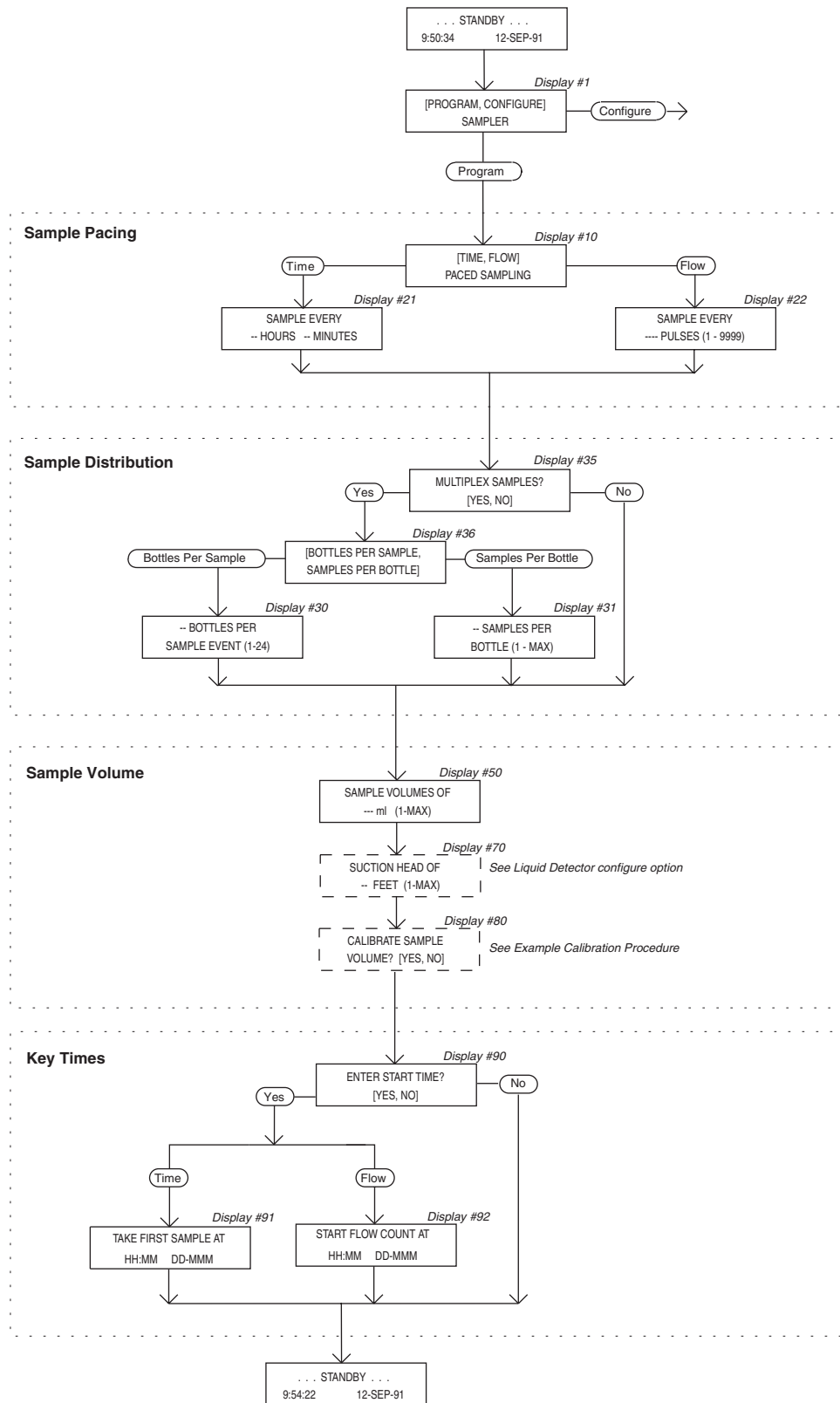

Note:

If you will be using very short sample intervals, be sure the interval is longer than the duration of the sampling cycle. For truly representative sampling, the interval in either time- or flow-paced sampling should be longer than the duration of the sampling cycle. If the intervals are too short, you will not miss any sample events, although some events will occur at improper times. You can determine the duration of the cycle by programming the sampler with the desired settings, pressing the manual sample key, and timing the cycle.

When programming the sampler for flow pacing, you must enter the number of pulses that make up the flow interval. If the flow meter has been set to send a pulse once every 1,000 gallons, you can program the sampler to collect a sample once every 1,000 gallons by entering a flow pulse interval of "1." To collect a sample once every 50,000 gallons, you would enter a sample interval of 50 pulses. **Appendix D** discusses some of the calculations needed when determining flow-pulse intervals.

4. Enter the Sample Distribution settings. The settings in the Sample Distribution section allow you to perform sequential or multiplexed sampling. The first display of the Sample Distribution section asks whether you want to multiplex samples. If you want simple sequential sampling – one sample per bottle – select "NO." The sampler will then prompt you for the Sample Volume settings.

If you want to use bottles-per-sample or samples-per-bottle multiplexing, select "YES." The next display will prompt you to select either "BOTTLES PER SAMPLE" or "SAMPLES PER BOTTLE."

Bottles-per-sample multiplexing is useful if you require a sample volume greater than the capacity of a single bottle, or where various types of preservatives must be added to the samples. Samples-per-bottle multiplexing is useful when you want to collect a series of small composite samples. For example, you can collect four samples at 15-minute intervals in each bottle, resulting in a series of hourly composite samples. The section *Types of Samples* discusses the types of multiplexing.

5. Enter the Sample Volume settings, as shown in the *Sample Volume Program* section. Depending on the selections you make in the configure sequence, it may contain prompts for the suction head and sampler calibration.

When entering the sample volume, keep in mind the ± 10 ml sample volume repeatability. Because the entered volume is a "nominal" value, it is prudent to calculate a total sample volume that is somewhat less than the volumetric capacity of the bottle as a safety factor.

This will minimize the effects of cumulative error. Refer to the section *Bottles and Sizes* for notes on cumulative error and bottle size.

If you are using bottles-per-sample multiplexing to add preservatives to consecutive samples, be sure to consider the volume of the preservative into account.

Suction Head- You can configure the sampler, through the Liquid Detector configure option, to add the suction-head setting to the program sequence. The suction-head display will appear after you enter the sample volume. However, when the head is unknown or variable, omit the suction-head setting by disabling that setting in the Liquid Detector configure option. By disabling the setting, you allow the liquid detector to determine the operating suction head each time a sample is taken.

Calibration Settings- If you want to calibrate the sample volume, you must enable the calibration option. To enable this option, select "ENABLE" in the Calibrate Sampler configure option. Enabling the option will add the calibration displays to the *Sample Volume Program* section. The calibration displays are shown in **Example 7**.

6. Enter the Key Times settings. In the basic programming mode, you will be asked if you want to enter a start time for the routine. If you select "YES," you will be prompted to enter a specific start time and date. If you select "NO," the sampler will use the start-time delay. The start-time delay can be set from 0 to 9,999 minutes in the Start-Time Delay configure option. When you select "NO," the routine will start according to the delay setting in the Start Time Delay configure option. The time remaining between the time you press the start sampling key and the next full minute will pass before the delay countdown begins. In other words, with a start-time delay of one minute, if you press the start sampling key at 10:05:30, the routine will begin the 1-minute countdown at 10:05:00 and start the routine at 10:06:00.

When the sampler is operating under factory configuration settings and running a time-paced program, the 3700 will take the first sample at the start time for time-paced sampling. This is true whether you enter a specific start time and date, or if you use the start-time delay.

3700 Standard and 3700 Compact Sampler

For flow-paced sampling, however, the flow pulse countdown will begin at the start time and the first sample will be taken when the countdown reaches zero. Refer to the discussion on the Flow Mode option in the *Nonuniform Time* section for additional information.

7. The sampler automatically returns to standby.
8. From standby, start the routine by pressing the start sampling key. This places the sampler into the run state. If you start the routine after the programmed start time, the sampler will allow you to reprogram the start time.
9. Use the run state displays to monitor the sampler's progress.

Before programming the sampler – Especially if you are unfamiliar with the settings used in the previous routine, or if the settings have been changed, verify the configure-option settings. You *must* change the settings if they do not match your bottle size or the suction line used with your unit. Entries suggested in this example configure the sampler for 24 1000-ml bottles and a 10-foot length of $\frac{3}{8}$ -inch vinyl suction line, enable the liquid detector, and select the basic programming mode. Procedures for reinitialization of the program settings and configure options to factory settings are placed in Steps 22 through 28 in **Example 1**.

Example 1 Checking the configure option settings.

If the sampler is not already on, press the ON/OFF key to turn it on. The standby display shown here will appear. Press the ENTER/PROGRAM key to access the interactive state. The next display you'll see is shown in Step 2.

Step 1

... STANDBY ...
10:34:50 19-JUN-91

Access the configure sequence by selecting "CONFIGURE." Select "CONFIGURE" by pressing the RIGHT ARROW key once. When "CONFIGURE" blinks, accept the selection by pressing the ENTER/PROGRAM key.

Step 2

[PROGRAM, CONFIGURE]
SAMPLER

The first option displayed is the Set Clock configure option. If the time displayed on the LCD in the standby message is not correct, reset the time with the Set Clock configure option. Press the ENTER/PROGRAM key to access the Set Clock input display.

Step 3

SELECT OPTION: (← →)
SET CLOCK

Use this display to reset the time. Five entries are required. The LEFT ARROW and RIGHT ARROW keys can be used to move back and forth between each of the five entries. Use the arrow keys until the entry you want to change blinks. Type in the new time or date; press the ENTER/PROGRAM key to accept it. Press the RIGHT ARROW or ENTER/PROGRAM key on the *last* entry to store the values and advance to the next display

Step 4

HH:MM DD-MM-YY
10:35:20 19-06-91

To verify the Bottles and Sizes settings, press the ENTER/PROGRAM key. The display shown in Step 5 will appear.

Step 5

SELECT OPTION: (← →)
BOTTLES AND SIZES

Select "PORTABLE" or "REFRIG" depending upon which model you have. Enter PORTABLE for either the 3700 Standard or Compact.

Step 6

{PORTABLE, REFRIG}
SAMPLER

3700 Standard and 3700 Compact Sampler

For the purposes of this example, select “24” when you are using the 24-bottle base. Use the arrow keys until “24” blinks, then press the ENTER/PROGRAM key. Select “1” when you are using a single-bottle for composite sampling.

Step 7

{1, 4, 12, 24}
BOTTLES

Enter the bottle size here. Enter “350” for the 350 ml glass bottles, “1000” for plastic bottles, for example. Press the ENTER/PROGRAM key. If you enter a number that exceeds the maximum standard bottle size (15,000), the message, “WARNING: STANDARD BTL VOLUME EXCEEDED!,” will display for a short time. The sampler will then prompt you to confirm the volume entered. This prompt is displayed in Step 9.

Step 8

BOTTLE VOLUME IS
1000 ml

Select “YES” if you want to use the nonstandard bottle volume. Select “NO” if you want to revise the entry. The display shown in step 8 will reappear; use it to enter the revised bottle volume. Press the ENTER/PROGRAM key to accept the entry and advance to step 10

Step 9

1001 ml! . . . ARE YOU
SURE? {YES, NO}

Press the ENTER/PROGRAM key at this display to access the Suction-Line input displays shown in steps 11 to 13.

Step 10

SELECT OPTION: (← →)
SUCTION LINE

Select “ $\frac{1}{4}$ ” if you are using $\frac{1}{4}$ -inch suction line, “ $\frac{3}{8}$ ” if you are using $\frac{3}{8}$ -inch suction line. Press the ENTER/PROGRAM key to accept the selection. If you select “ $\frac{1}{4}$,” you will not see the display shown in step 12; instead you will be prompted for the suction-line length, as shown in step 13. (You do not need to specify vinyl line type because only $\frac{1}{4}$ -inch suction line is available.)

Step 11

SUCTION LINE ID IS
{ $\frac{1}{4}$, $\frac{3}{8}$ } INCH

This display appears when you have selected “ $\frac{3}{8}$ ” in step 11. Select “VINYL” if you are using vinyl suction line, “TEFLON” if you are using Teflon suction line. Press the ENTER/PROGRAM key to accept the selection

Step 12

SUCTION LINE IS
{VINYL, TEFLON}

Enter the length of the suction line. Do not include the tube coupling or the strainer in the length. Press the ENTER/PROGRAM key to accept the entry and move to step 14. If you change the suction line settings, the “. . . CALCULATING . . . PUMP TABLE VALUES” message will appear for a short time

Step 13

SUCTION LINE LENGTH
IS 10 FEET (3 - 99)

Press the ENTER/PROGRAM key at this display to access the Liquid Detector input displays shown in steps 15 to 18.

Step 14

SELECT OPTION: (← →)
LIQUID DETECTOR

Select “ENABLE” to turn on the Liquid Detector on, “DISABLE” to turn off the Liquid Detector. For the purposes of the following examples, select “ENABLE.” Press the ENTER/PROGRAM key to accept the selection. You should normally leave the detector enabled unless you suspect it is malfunctioning. If you disable the detector, you will need to enter the suction head in the program sequence.

Step 15

[ENABLE, DISABLE]
LIQUID DETECTOR

3700 Standard and 3700 Compact Sampler

This display appears when you select “ENABLE” in step 15. For the purposes of this example, enter “0.” Press the ENTER/PROGRAM key to accept the entry. Rinse cycles condition the suction line to reduce cross contamination.

Step 16

0 RINSE CYCLES (0-3)

This display appears when you select “ENABLE” in step 15. For the purposes of the following examples, select “NO” to omit the setting. Press the ENTER/PROGRAM key to accept the selection.

Step 17

**ENTER HEAD MANUALLY?
[YES, NO]**

This display appears when you select “ENABLE” in step 15. For the purposes of this example, set the number of retries to “0.” Press the ENTER/PROGRAM key to accept the entry. This setting determines the number of times the sampler will try to detect the presence of liquid for each sample event.

Step 18

**RETRY UP TO 0 TIMES
WHEN SAMPLING (0-3)**

To verify the programming mode setting, press the ENTER/PROGRAM key.

Step 19

**SELECT OPTION: (← →)
PROGRAMMING MODE**

Select “BASIC.” Press the ENTER/PROGRAM key to accept the selection

Step 20

**[BASIC, EXTENDED]
PROGRAMMING MODE**

Scroll through the remaining options with the arrow keys. Use the techniques above to change or verify the settings. If you want to reinitialize the configure and program settings to factory settings, follow the procedures given in Steps 22 to 28.

Step 21

↓
↓

To access the displays used in this option, press the ENTER/PROGRAM key. The displays illustrated in Steps 23 to 26 require no response.

Step 22

**SELECT OPTION: (← →)
RUN DIAGNOSTICS**

The sampler displays the software revision number for a short period of time.

Step 23

**SOFTWARE REVISION
#4.6**

The software revision display will be replaced by the RAM and ROM test messages. A successful test is indicated by the messages “RAM PASSED TEST” and “ROM PASSED TEST.”

Step 24

**‘RAM’ PASSED TEST
TESTING ‘ROM’**

After successful RAM and ROM tests, the sampler will then test the LCD by first filling the display with solid rectangles and then printing the alphabet and other characters. Each position in the display should contain a character.

Step 25

**ABCDEFGHIJKLMNQRST
UVWXYZ [¥]^_`abcdefgh**

3700 Standard and 3700 Compact Sampler

The next step tests the pump. During the test, the pump will run briefly and the display will indicate an “OFF/ON” number. The number should fall within the range of 50 to 200. A count near 100 is typical.

Step 26

PUMP COUNT TEST
OFF/ON = 105

For the purposes of this example, select “NO” to skip the test. Press ENTER/PROGRAM to accept the selection

Step 27

TEST DISTRIBUTOR
[YES, NO]

If you want to reinitialize the settings, select “YES.” The entire RAM – with the exception of the current pump-count total, bottle-size settings, suction-line settings, and sampler ID – will be reinitialized to factory settings. The sampler will automatically turn itself off as part of the reinitialization process. Select “NO” if you do not want to reinitialize the settings. Press the ENTER/PROGRAM key to accept the selection

Step 28

REINITIALIZE?
[YES, NO]

The steps in **Example 2** program the sampler to take samples every 30 minutes. Each bottle is to receive one 250 ml sample volume. The sampling routine is to begin according to the start time delay: one minute after you press the START SAMPLING key.

Example 2 Time-paced sequential sampling.

If the sampler is not already on, press the ON/OFF key to turn it on. The standby display shown here will appear. Press ENTER/PROGRAM to access the interactive state

Step 1

... STANDBY ...
5:34:50 19-JUN-91

Access the program sequence by selecting “PROGRAM.” Because “PROGRAM” will already be selected (blinking), press the ENTER/PROGRAM key to accept it and move to the next step.

Step 2

[PROGRAM, CONFIGURE]
SAMPLER

To enter the interval between samples in time increments, select “TIME.” If “TIME” is already blinking, press the ENTER/PROGRAM key to accept the selection. If “FLOW” is blinking, press the LEFT ARROW key once so that “TIME” blinks. Then, press the ENTER/PROGRAM key to accept “TIME.”

Step 3

[TIME, FLOW]
PACED SAMPLING

This display requires two entries: one for the hours, one for the minutes. Enter “0” to set the hours at zero. Press ENTER/PROGRAM to accept the number “0” and move to the minutes entry shown in step 5.

Step 4

SAMPLE EVERY
0 HOURS, 1 MINUTES

Enter “30” to set the minute entry. Press ENTER/PROGRAM to accept the entry.

Step 5

SAMPLE EVERY
0 HOURS, 30 MINUTES

3700 Standard and 3700 Compact Sampler

For this example, select "NO." Press the ENTER/PROGRAM key to accept the entry. If you select "YES" in response to this question, you can select bottles-per-sample or samples-per-bottle multiplexing for your routine.

Step 6

MULTIPLEX SAMPLES?
[YES, NO]

Enter the sample volume: "250." Press ENTER/PROGRAM to accept the entry.

Step 7

SAMPLE VOLUMES OF
250 ml (10 - 1000)

Because this sampling routine does not require a specific start time, use the arrow keys to select "NO." Press the ENTER/PROGRAM key to accept the entry. If you select "YES," you can enter a specific start time and date for the routine.

Step 8

ENTER START TIME?
[YES, NO]

After this message displays briefly, the sampler will automatically return to the standby state.

Step 9

PROGRAMMING SEQUENCE
COMPLETE

After you properly install the sampler, press the START SAMPLING key to run the program.

Step 10

... STANDBY ...
5:42:23 19-JUN-91

To start the sampling routine with the first bottle, accept the blinking "1" by pressing the ENTER/PROGRAM key. If you want to start the routine with another bottle, enter the starting bottle number.

Step 11

START SAMPLING
BOTTLE 1 (1-24)

This display appears as the sampler counts down the time remaining to the start time. The first line reports the bottle which will receive the next sample volume. The second line reports the start time at the left and the current time on the right.

Step 12

BOTTLE 1
AT 5:44 5:42:33

When the start time arrives, the sampler will take the first sample. The sample event cycle begins with a pre-sample purge. During the purge, the display indicates the number of the bottle that will receive the sample volume.

Step 13

BOTTLE 1

As soon as the pump runs forward to deliver the sample volume, the message on the second line appears. This message remains through the post-sample purge.

BOTTLE 1
PUMPING 250 ml

3700 Standard and 3700 Compact Sampler

This display appears when the post-sample purge from the previous sample event is completed. It indicates the number of the bottle that is to receive the sample at the upcoming sample event. The left side of the second line displays the scheduled time for the next event. The current time is displayed on the right side.

Step 14

BOTTLE 2
AT 6:14 5:45:11

The cycle of displays, shown in Steps 12 through 13, is repeated for each bottle until the sampling routine is done.

Step 15

↓
↓

When the routine is completed, this message appears. It reports the status of the routine ("DONE"), the total number of sample events, and the current time and date.

Step 16

DONE . . . 24 SAMPLES
6:10:35 21-JUN-91

Example 3 shows how to program the sampler to take flow-paced samples at intervals of 5 pulses. One 500 ml sample is to be placed in each bottle. The sampling program will default to the value entered in Start Time Delay option.

Example 3 Flow-paced sequential sampling.

Press ENTER/PROGRAM to access the interactive state

Step 1

. . . STANDBY . . .
10:34:50 19-JUN-91

Access the program sequence by selecting "PROGRAM."

Step 2

[PROGRAM, CONFIGURE]
SAMPLER

Select 'FLOW'.

Step 3

[TIME, FLOW]
PACED SAMPLING

Enter "5" as the flow pulse interval. The sampler will take a sample every fifth flow pulse received.

Step 4

SAMPLE EVERY
5 PULSES (1-9999)

Select "NO."

Step 5

MULTIPLEX SAMPLES?
[YES, NO]

Enter "500" to set the sample volume at 500 ml.

Step 6

SAMPLE VOLUMES OF
500 ml (10 - 1000)

3700 Standard and 3700 Compact Sampler

Select "NO."

Step 7

**ENTER START TIME?
[YES, NO]**

After this message displays briefly, the sampler automatically returns to the standby state.

Step 8

**PROGRAMMING SEQUENCE
COMPLETE**

After you properly install the sampler, press the START SAMPLING key to run the program.

Step 9

**... STANDBY ...
10:37:23 19-JUN-91**

To start the sampling routine with the first bottle, press the ENTER/PROGRAM key. To start the routine with another bottle, enter the starting bottle number here.

Step 10

**START SAMPLING
AT BOTTLE 1 (1-24)**

The first line of this display indicates the start time. The second line reports the current time and date.

Step 11

**START AT 10:38 19-JUN
10:37:26 19-JUN**

This display indicates the bottle that will receive a sample at the next sample event. The second line indicates the number of pulses remaining in the sample.

Step 12

**BOTTLE 1
AFTER 5 PULSES**

This display shows that one flow pulse has been received. The pulse countdown continues until the sample event concludes.

Step 13

**BOTTLE 1
AFTER 4 PULSES**

Step 14

↓
↓

The second line of the display will disappear as the sampler begins the pre-sample purge.

Step 15

BOTTLE 1

This display appears when the pump begins to run in the forward direction to deliver the sample volume. It remains through the end of the post-sample purge.

**BOTTLE 1
PUMPING 500 ml**

When the first sample volume has been delivered, the display indicates the next sample bottle and the number of pulses remaining until the next sample event. This series of displays will repeat until the last sample is taken at bottle 24 and the sampling routine is done.

Step 16

**BOTTLE 2
AFTER 5 PULSES**

3700 Standard and 3700 Compact Sampler

Step 17	<div style="border: 1px solid black; padding: 10px; text-align: center;"> ↓ ↓ </div>
<p>This display informs you that the sampling routine is completed. The number of sample events displays in the upper right corner. The second line indicates the current time and date.</p>	
Step 18	<div style="border: 1px solid black; padding: 10px;"> DONE . . . 24 SAMPLES 22:48:32 20-JUN-91 </div>

Example 4 shows samples-per-bottle multiplexed sampling. Samples are taken every 15 minutes. Each bottle receives four sample volumes of 200 ml each, so that bottles are switched every hour. The sampling routine is to start at 6:00 AM on the following day.

Example 4 Time-paced multiplexed (samples-per-bottle) sampling.

Press ENTER/PROGRAM to access the interactive state.

Step 1	<div style="border: 1px solid black; padding: 10px; text-align: center;"> . . . STANDBY . . . 10:34:50 19-JUN-91 </div>
<p>Access the program sequence by selecting "PROGRAM."</p>	
Step 2	<div style="border: 1px solid black; padding: 10px; text-align: center;"> [PROGRAM, CONFIGURE] SAMPLER </div>
<p>Select "TIME."</p>	
Step 3	<div style="border: 1px solid black; padding: 10px; text-align: center;"> [TIME, FLOW] PACED SAMPLING </div>
<p>Enter "0" to set the hours at zero. Press ENTER/PROGRAM to store the number "0" and move to the minutes entry.</p>	
Step 4	<div style="border: 1px solid black; padding: 10px; text-align: center;"> SAMPLE EVERY <u>0</u> HOURS,1 MINUTES </div>
<p>Enter "15" to set the minutes entry to 15.</p>	
Step 5	<div style="border: 1px solid black; padding: 10px; text-align: center;"> SAMPLE EVERY 0 HOURS,<u>15</u> MINUTES </div>
<p>Select "YES" to set up the samples-per-bottle multiplexing.</p>	
Step 6	<div style="border: 1px solid black; padding: 10px; text-align: center;"> MULTIPLEX SAMPLES? [YES, NO] </div>
<p>Select "SAMPLES PER BOTTLE."</p>	
Step 7	<div style="border: 1px solid black; padding: 10px; text-align: center;"> [BOTTLES PER SAMPLE, <u>SAMPLES PER BOTTLE</u>] </div>
<p>Enter "4" to set the number of samples per bottle to 4.</p>	
Step 8	<div style="border: 1px solid black; padding: 10px; text-align: center;"> <u>4</u> SAMPLES PER <u>BOTTLE</u> (1 - 50) </div>

3700 Standard and 3700 Compact Sampler

Enter the sample volume of “200” ml.

Step 9

SAMPLE VOLUMES OF
200 ml (10 - 250)

Select “YES” so you can enter the specific start time.

Step 10

ENTER START TIME?
[YES, NO]

When this display first appears, it will show you the sampler’s “guess” at the start time. Type in the desired start time. For this example, the start time is 6:00 on 6/20/91.

Step 11

TAKE FIRST SAMPLE AT
6:00 20-JUN-91

After this message is displayed briefly, the sampler automatically returns to the standby state.

Step 12

PROGRAMMING SEQUENCE
COMPLETE . . .

To run the program, press the START SAMPLING key after the sampler is installed.

Step 13

. . . STANDBY . . .
10:37:23 19-JUN-91

To start the sampling routine with the first bottle, accept the blinking “1” by pressing the ENTER/PROGRAM key. If you want to start the routine with another bottle, enter the starting bottle number here.

Step 14

START SAMPLING
AT BOTTLE 1 (1-24)

This is used with samples-per-bottle multiplexing. The first line tells the number of the upcoming sample, the total number of samples each bottle is to receive, and the current bottle number. Here, the upcoming sample is the first of four samples, Bottle 1. The second line indicates the scheduled time of the sample and displays the current time in the right corner.

Step 15

1 OF 4, BOTTLE 1
AT 6:00 5:55:33

When the scheduled sample event time arrives, the second line disappears while the sampler completes the pre-sample purge.

Step 16

1 OF 4, BOTTLE 1

When the pump begins to pump forward to deliver the sample, sample delivery is indicated by the word “PUMPING” followed by the sample volume. The message remains through the post-sample purge.

1 OF 4, BOTTLE 1
PUMPING 200 ml

When the sampling cycle is completed, the display again indicates the upcoming sample.

Step 17

2 OF 4, BOTTLE 1
AT 6:15 6:00:26

3700 Standard and 3700 Compact Sampler

The next displays shown here, in Steps 18 through 20, show the displays as the sample volumes are deposited in Bottle 1.

Step 18

2 OF 4, BOTTLE 1

**2 OF 4, BOTTLE 1
PUMPING 200 ml**

Step 19

**3 OF 4, BOTTLE 1
AT 6:30 6:15:27**

Step 20

3 OF 4, BOTTLE 1

**3 OF 4, BOTTLE 1
PUMPING 200 ml**

Step 21

↓
↓

When the final sample has been deposited in the first bottle, the display changes to indicate the new sample bottle. This display indicates that the upcoming sample event will place the first of four sample volumes in Bottle 2 at 7:00

Step 22

**1 OF 4, BOTTLE 2
AT 7:00 6:45:25**

This display appears as the pump begins the pre-sample purge for the first sample delivered to Bottle 2.

Step 23

1 OF 4, BOTTLE 2

**1 OF 4, BOTTLE 2
PUMPING 200 ml**

The cycle of displays is repeated for each bottle until the sampling routine is done.

Step 24

↓
↓

When the routine is complete, this message appears. It reports the status of the routine ("DONE"), the total number of sample events, and the current time and date.

Step 25

**DONE . . . 96 SAMPLES
6:10:35 21-JUN-91**

3700 Standard and 3700 Compact Sampler

Example 5 demonstrates the steps needed to program the sampler for a flow-paced routine that will place a sample in two bottles at each sample event. Sample volumes of 500 ml are to be placed in the bottle sets at intervals of 10 flow-pulses. The routine is to start at 5:00 AM, the following morning.

Example 5 Flow-paced multiplexed (samples-per-bottle) sampling.

Press ENTER/PROGRAM to access the interactive state.

Step 1

... STANDBY ...
10:34:50 19-JUN-91

Access the program sequence by selecting "PROGRAM."

Step 2

[PROGRAM, CONFIGURE]
SAMPLER

Select "FLOW."

Step 3

[TIME, FLOW]
PACED SAMPLING

Enter "10" as the flow--pulse interval. The sampler will take a sample every tenth flow pulse received.

Step 4

SAMPLE EVERY
10 PULSES (1-9999)

Select "YES" to multiplex samples.

Step 5

MULTIPLEX SAMPLES?
[YES, NO]

Select "BOTTLES PER SAMPLE."

Step 6

[BOTTLES PER SAMPLE,
SAMPLES PER BOTTLE]

Enter the number of bottles per sample event: "2."

Step 7

2 BOTTLES PER
SAMPLE EVENT (1-24)

Enter "500" to set the sample volume at 500 ml.

Step 8

SAMPLE VOLUMES OF
500 ml (10 - 1000)

Select "YES."

Step 9

ENTER START TIME?
[YES, NO]

Enter the start time for the sampling routine. Note that the sampler may receive flow pulses before the sampling routine begins. Any pulses received before the start time will be disregarded.

Step 10

START FLOW COUNT AT
5:00 20-06 JUN

3700 Standard and 3700 Compact Sampler

After this message displays briefly, the sampler automatically returns to the standby state.

Step 11

**PROGRAMMING SEQUENCE
COMPLETE**

Press the START SAMPLING key to run the program.

Step 12

**... STANDBY ...
10:37:23 19-JUN-91**

To start the sampling routine with the first bottle, accept the blinking "1" by pressing the ENTER/PROGRAM key. If you want to start the routine with another bottle, enter the starting bottle number.

Step 13

**START SAMPLING
AT BOTTLE 1 (1-23)**

This display appears after you press the START SAMPLING key to start the routine. It reports the scheduled start time on the first line. The second line reports the current time and date.

Step 14

**START FLOW COUNT
AT 5:00 10:37:23**

When the scheduled start time arrives, the sampler begins to count flow pulses. This display indicates the bottles that will receive sample volumes at the upcoming sample event. (If the bottle set consisted of four bottles, the first line of the display would read, "BOTTLES 1 to 4.") The second line displays the number of flow pulses remaining until the sample event.

Step 15

**BOTTLES 1-2
AFTER 10 PULSES**

The second line of the display changes as each flow pulse is received.

Step 16

**BOTTLES 1-2
AFTER 9 PULSES**

Step 17

↓
↓

This display shows one pulse remaining until the sample event.

Step 18

**BOTTLES 1-2
AFTER 1 PULSES**

When the sampler receives the tenth pulse, the first line reports the current bottle number.

Step 19

BOTTLE 1

When the pump begins to run forward to deliver the sample volume, the second line appears. After the pump completes the sample delivery, it reverses to purge the liquid from the pump tube past the liquid detector. The suction line is not completely purged; instead, the liquid is pumped just past the liquid detector. At the end of the pump-tube purge, the distributor moves to the next bottle of the set. The display remains unchanged until the distributor relocates to the next bottle of the set.

**BOTTLE 1
PUMPING 500 ml**

3700 Standard and 3700 Compact Sampler

When the distributor relocates above the next bottle, the bottle number reported in the display changes to indicate the bottle number. The message, "PUMPING 500 ml," will remain on the display. When the distributor reaches the correct position over the second bottle, the pump delivers the sample volume. When the delivery is done, the pump reverses to complete the post-sample purge.

Step 21

**BOTTLE 2
PUMPING 500 ml**

At the end of the post-sample purge, the display changes to indicate the bottle numbers of the next bottle set. The display will change as it receives each flow pulse.

Step 22

**BOTTLE 3-4
AFTER 10 PULSES**

The cycle repeats until the sampling routine is completed.

Step 23

↓
↓

When the routine is complete, the display indicates the status ("DONE"), the number of sample events, and the current time and date.

Step 24

**DONE . . . 12 SAMPLES
6:10:35 21-JUN-91**

Example 6 demonstrates the programming procedures for a composite sampling routine. When composite sampling with the 3700 Standard, you must convert the unit for single-bottle sampling. With the 3700 Compact, you must install the proper bottle into the base.

After converting the 3700 Standard, check the settings to verify the sampler is configured for composite sampling. This example begins with a demonstration of the steps needed to check the Bottles and Sizes configure option settings. The Bottles and Sizes configure settings should indicate that only one bottle is being used. Be sure to enter the correct bottle volume. The settings used in this example are for the 4-gallon (15,000 ml) composite bottle available with the 3700 Standard.

This time-paced routine will take samples at 15-minute intervals for a 12-hour period. Sample volumes are to be 250 ml each. When entering the program settings, you must enter the number of samples required before entering the sample volumes. At four samples per hour, the 12-hour period would yield 48 samples. The total sample volume collected at the end of the routine would be 12,000 ml (48 samples x 250 ml/sample), well within the capacity of the 4-gallon bottle.

Example 6 Time-paced composite sampling.

If the sampler is not already on, press the ON/OFF key to turn it on. Press ENTER/PROGRAM to access the interactive state.

Step 1

**. . . STANDBY . . .
10:34:50 19-JUN-91**

Access the configure sequence by selecting "CONFIGURE."

Step 2

**[PROGRAM, CONFIGURE]
SAMPLER**

3700 Standard and 3700 Compact Sampler

Press the LEFT ARROW or RIGHT ARROW key to scroll through the configure options until the Bottles and Sizes configure option appears.

Step 3

**SELECT OPTION: (← →)
SET CLOCK**

Press the ENTER/PROGRAM key to access the Bottles and Sizes settings.

Step 4

**SELECT OPTION: (← →)
BOTTLES AND SIZES**

Select "PORTABLE" for either the 3700 Standard or Compact.

Step 5

**[PORTABLE, REFRIG
SAMPLER**

Select "1" for single bottle composite sampling.

Step 6

**[1, 4, 12, 24]
BOTTLES**

Enter the bottle size here, "15,000." (Table 5 lists the standard Isco bottle sizes.)

Step 7

**BOTTLE VOLUME IS
15000 ml**

Press the ENTER/PROGRAM key at this display to access the Suction Line input displays.

Step 8

**SELECT OPTION: (← →)
SUCTION LINE**

Select " $\frac{1}{4}$ " if you are using $\frac{1}{4}$ -inch suction line, " $\frac{3}{8}$ " if you are using $\frac{3}{8}$ -inch suction line.

Step 9

**SUCTION LINE ID IS
[1/4,3/8] INCH**

This display appears when you have selected " $\frac{3}{8}$ " in step 9. Select "VINYL" if you are using vinyl suction line, "TEFLON" if you are using Teflon suction line.

Step 10

**SUCTION LINE IS
[VINYL, TEFLON]**

Enter the length of the suction line. The length should not include the tube coupling or the strainer.

Step 11

**SUCTION LINE LENGTH
IS 10 FEET (3 - 99)**

To verify the Liquid Detector configure options, press the ENTER/PROGRAM key.

Step 12

**SELECT OPTION: (← →)
LIQUID DETECTOR**

Continue to scroll through the configure options with the right arrow key. When you have checked the settings for the desired options, press the exit program key to return to standby.

Step 13

↓
↓

3700 Standard and 3700 Compact Sampler

Press the ENTER/PROGRAM key to reenter the interactive state.

Step14

... **STANDBY** ...
10:38:50 19-JUN-91

Access the program sequence by selecting "PROGRAM."

Step 15

[**PROGRAM**, CONFIGURE]
SAMPLER

Select "TIME."

Step 16

[**TIME**, FLOW]
PACED SAMPLING

Enter "0" to set the hours at zero. Press ENTER/PROGRAM to store the number "0" and move to the minutes entry.

Step 17

SAMPLE EVERY
0 HOURS, 1 MINUTES

Enter "15" to set the minutes entry to 15.

Step 18

SAMPLE EVERY
0 HOURS, 15 MINUTES

Enter "15" to set the minutes entry to 15.

Step 19

48 COMPOSITE
SAMPLES (0-200)

Enter the sample volume: "250." Note that the upper limit of the range of acceptable volumes has been adjusted. When you want to collect 48 samples, the maximum sample volume is 310 ml. If you need to use a larger sample volume, you must adjust the sample number downward.

Step 20

SAMPLE VOLUMES OF
250 ml EACH (10 - 310)

Select "YES" to enter the start time for the routine.

Step 21

ENTER START TIME?
[YES, NO]

Enter the start time and date: "6:00" on June 20.

Step 22

TAKE FIRST SAMPLE AT
6:00 20-06 JUN

After you properly install the sampler, press the START SAMPLING key to run the program.

Step 23

PROGRAMMING SEQUENCE
COMPLETE ...

After this messages displays briefly, the sampler will automatically return to the standby state.

Step 24

... **STANDBY** ...
10:40:23 19-JUN-91

3700 Standard and 3700 Compact Sampler

The first line of this display indicates the number of the upcoming sample event and the total number of programmed samples. The second line indicates the scheduled time of the upcoming event followed by the current time.

Step 25

SAMPLE 1 OF 48
AT 6:00 5:50:43

When the time to the next sample event has elapsed and the sampler has initiated the sample event, the sampling cycle begins.

Step 26

SAMPLE 1 OF 48

When the pump reverses for the pre-sample purge, the second line disappears. At the end of the pre-sample purge, the pump runs forward to deliver the sample, and the second line appears on the display. This display remains through the end of the post-sample purge.

SAMPLE 1 OF 48
PUMPING 250 ml

At the end of the sample event, the display changes to indicate the number and time of the next event. The lower right corner reports the current time.

Step 27

SAMPLE 2 OF 48
AT 6:15 6:00:33

The cycle repeats for the remainder of the sampling routine.

Step 28

SAMPLE 2 OF 48

Step 29

↓
↓

This display appears when the routine is complete. It reports the status of the routine ("DONE"), the total number of sample events, and the current time and date.

Step 30

DONE . . . 48 SAMPLES
6:10:35 21-JUN-91

Example 7 shows how to calibrate the sampler for a 200-ml sample volume. You must enable the Calibrate Sampler configure option in the configure sequence before the calibration displays shown below appear.

Even without calibrating, the 3700 Sampler delivers accurate sample volumes. If your sample volumes vary significantly with the entered values, check the suction line first. Be sure the line slopes continuously downhill and is draining completely after each pumping cycle. Then, check the suction-line entries in the configure sequence to see that they are accurate. The calibration procedure is intended to be for "fine tuning" only.

After you enter the sample volume actually delivered, as shown in Step 8, all subsequent sample volumes delivered will be adjusted to correct for the difference between the expected sample volume and the actual volume entered. Clear the adjustment by changing a suction line entry in the Suction Line configure option or by reinitialization of the sampler.

Because the sample volume can be calibrated to ± 10 ml, use a graduated cylinder to facilitate measurement. Isco offers a graduated cylinder and spare bottles as accessories from the factory. Refer to the **Accessories List** at the back of this manual for details.

The calibration pump cycle will include rinse cycles and retries, if the sampler is configured to perform them. This ensures that the calibration procedure includes the pump cycle used while running the sampling program.

3700 Standard and 3700 Compact Sampler

Example 7 Calibration

Press ENTER/PROGRAM to access the interactive state.

Step 1

... **STANDBY** ...
9:34:50 19-JUN-91

Access the program sequence by selecting "PROGRAM."

Step 2

[**PROGRAM**, CONFIGURE]
SAMPLER

Step through the program until the "CALIBRATE SAMPLER?" input display appears (Step 5).

Step 3

[**TIME**, FLOW]
PACED SAMPLING

Other program sequence displays.

Step 4

↓
↓

Select "YES."

Step 5

CALIBRATE SAMPLER?
[**YES**, NO]

Before pressing the MANUAL SAMPLE key, make sure a collection container is underneath the distributor.

Step 6

PRESS MANUAL SAMPLE
KEY WHEN READY ...

The sampler will deliver the programmed sample volume.

Step 7

... **MANUAL SAMPLE** ...
PUMPING 200 ml

Measure the actual volume delivered and enter that value here.

Step 8

200 ml VOLUME
DELIVERED

Repeat the procedure if desired by selecting "YES." When you are satisfied with the calibration, select "NO." Under normal conditions, you should not need to repeat the procedure.

Step 9

CALIBRATE SAMPLER?
[YES, **NO**]

Other program sequence displays.

Step 10

↓
↓

The sampler returns to standby. Press the START SAMPLING key to run the program.

Step 11

... **STANDBY** ...
9:39:50 19-JUN-91

Configure Sequence

The configure sequence provides a number of setup options. Some options enable sampling features, some provide reference data, and others affect run-state operations.

Example 1 shows the procedure used to access the configure sequence. (When you see a “SELECT OPTION: (← →)” display, you are in the configure sequence.) Each option uses at least two displays. The first display lists the option name. The second and any additional displays are input displays. To access an input display, press the ENTER/PROGRAM key while the desired option name is displayed. Once you’ve accessed the input display, use the keypad to enter numbers and make choices.

Pressing the EXIT PROGRAM key in the configure option list will return the sampler to standby. Pressing the EXIT PROGRAM key in a configure option *input display* will return you to the list of configure options without changing the display’s setting.

By pressing the LEFT ARROW or RIGHT ARROW key at the “SELECT OPTION” display in the configure sequence, you can scroll through the list of configure options without viewing each input display. If you are interested in only one or two options, you can use this method to locate the option of interest quickly.

Each option is discussed below in the order in which it appears when configuring the sampler. Individual input displays and their settings, are discussed separately within the discussion of each option. The name of the setting is placed at the left of each option so you can identify each topic. Each discussion does not include illustrations of displays; however, discussions do include display numbers, should you need to refer to **Appendix C**.

Set Clock

Use this option to synchronize the sampler’s clock with real time. You must make entries using military time: 9:30 AM would be entered as 9:30, 9:30 PM would be entered as 21:30, etc. When the sampler accepts a year entry, the seconds will be reset to zero. (*Display #210*)

Bottles and Sizes

You can use the Bottles and Sizes option to enter the number of bottles and the bottle volume. The option uses four input displays:

- The first display specifies a Portable or Compact Sampler.
- The second display sets the number of bottles (1, 4, 12, or 24) for portable configurations. The second display appears only when you specify a Portable sampler in the first display.

- The third display sets the number of bottles (1, 2, 4, 8, 12, 24) for Portable Samplers.
- The fourth display sets the bottle volume.

Because the 3700 Series Standard and Compact Samplers use the same control box, you specify the type of unit as “PORTABLE.” You should not specify “REFRIG” unless you move the control box to a refrigerated base. (*Display #220*)

Bottle options - If you specify “PORTABLE” in the previous display, you will be able to specify a 1-, 4-, 12-, or 24-bottle configuration. The sampler comes configured for the number of bottles ordered with the sampler. Change this configuration setting whenever you change bottle sets. (*Display #221*) The 2- and 8-bottle options are available only if you have a refrigerated base. (See the instruction manual for the 3720 sampler for more information.)

If you have a 3700 Compact, 1-, 12-, and 24 bottles are the only valid choices, as the 4-bottle option is not available.

<p>SAMPLE CONTINUOUSLY? [YES, NO]</p>

Display #48

The 3700 Standard can be programmed for continuous sampling, which means that they will sample into successive sets of bottles until the last set of bottles has been sampled into, and then return to the first set of bottles and continue sampling indefinitely into successive sets. Continuous sampling is available for all multiple bottle configurations.

Note:

The sampler will deposit samples indefinitely, even though the bottles have been filled to capacity. To avoid overfilling the bottles, replace them at regular time intervals or as soon as they are filled.

Bottle Volume - The sampler will accept bottle volumes between 100 ml and 30,000 ml. It uses the bottle volume to calculate the range of acceptable sample volumes in the sample-volume input display and to check for probable overfill when running a sampling routine.

Table 5 lists Isco’s standard bottle sizes for composite samplers. When using the standard bottles, enter the bottle volume setting listed in the third column of the table. We have adjusted the recommended bottle sizes downward. Using the lower, adjusted volume helps prevent overfilling. If you are using a nonstandard bottle, enter a bottle volume smaller than the actual bottle capacity. This will help prevent overfilling. (There are approximately 3,785 ml per gallon.)

Table 5 Bottle Volume Settings for Standard Bottle Configurations

Bottle Configuration	Bottle Size	Bottle-Volume Setting	Compatibility
24 (polypropylene)	1000 ml	1000	S
24 (polyethylene)	500 ml	500	C
24 (glass)	350 ml	350	S
12 (polypropylene, glass)	945 ml	945	S
12 (polypropylene, glass)	300 ml	300	C
4 (glass and polyethylene)	1 gal	3800	S
1 (glass and polyethylene)	2.5 gal	9400	S, C
1 (polyethylene)	4 gal	15,000	S

(Note: Under Compatibility, S = 3700 Standard and C = 3700 Compact)

Cumulative Error - The sample accuracy is the greater of 10% of the sample volume or 20 ml and is repeatable to ± 10 ml. Since samples of 200 ml can vary by 10% or ± 20 ml, the cumulative error for four samples would be ± 80 ml. If the sampler consistently places an actual sample volume of 220 ml for each of the four samples, the total volume held by the bottle would be 880 ml. Again, to avoid possible overfilling, enter a bottle volume that is less than the actual bottle capacity.

Suction Line

You can use the Suction Line configure option to configure the sampler for the type (vinyl or Teflon), diameter, and length of the suction line used. The volumetric delivery varies with line diameter, type, and length, so it is important that you enter these settings accurately. An incorrect setting will impair the accuracy of the sample volume. These settings can also determine the number of post-sample purge counts. It is important to have sufficient counts to completely clear the line.

If you change the current suction line settings, the "... CALCULATING ... PUMP TABLE VALUES" message will appear for a short time. Because the volumetric delivery of the sample varies with the diameter, type, and length of the suction line; the sampler must revise the internal pump tables. The electronic pump count uses the tables as reference for sample delivery.

There are three types of suction lines available for use with the 3700 sampler: $\frac{1}{4}$ -inch vinyl, $\frac{3}{8}$ -inch vinyl, and $\frac{3}{8}$ -inch Teflon. If you specify $\frac{1}{4}$ -inch line, the sampler will prompt you for the line length

immediately. If you specify $\frac{3}{8}$ -inch line, the sampler prompts you to specify vinyl or Teflon before prompting for the line length. (*Display #s 230 and 231*)

The sampler will accept suction line lengths of 3 to 99 feet. When measuring the line, do not include the tube coupling or the strainer in the measurement. The line should be cut to even foot lengths, such as 6, not 6.5, feet. (*Display #232*)

Liquid Detector

You can use the Liquid Detector configure option to turn the liquid detector on or off, set the number of rinse cycles, add a suction-head setting to the program sequence, and set the number of sampling retries should the suction line become clogged. The option uses four input displays. Each display is discussed below.

Enable/Disable Detector - Isco recommends setting the Enable/Disable Detector option to "ENABLE." The 3700 Sampler determines the delivered-sample volume suction head by counting revolutions of the peristaltic pump rotor. The volume of liquid delivered by one revolution of the pump rotor is a function of the suction head; as the suction head increases, the volume delivered by one revolution of the pump rotor decreases.

By enabling the detector, the sampler can accurately determine the operating suction head. It does not have to rely on a programmed suction-head value, but can instead begin its volume delivery count when it detects liquid. This minimizes inaccuracies that can occur in changing head conditions, or when it is difficult to measure the suction head accurately.

The disable option is provided should the detector or its associated circuitry become suspect. If you disable the detector, the manual suction-head setting (*Display #70*) is automatically added to the Sample Volume program section in the program sequence. If the detector is disabled, the sampler uses a calculated number of pump counts based on the suction-head entry to deliver the correct sample volume. With the detector disabled, the sampler operates at diminished accuracy. (*Display #240*)

Rinse Cycles - The Rinse Cycle setting is available only when the detector is enabled. It sets the number of suction-line rinses from 0 to 3. Rinses are used to condition the suction line to reduce cross contamination. During a rinse cycle, the pump draws liquid up through the line until the liquid detector senses it. At that point, the pump reverses to purge the line. This cycle repeats according to the number of rinse cycles entered (*Display #241*). Rinse cycles contribute to the wear on pump tubing; therefore, if you use rinse cycles, you may need to replace the tubing more frequently. The Tubing Life configure option allows you to monitor pump-tubing wear.

Enter Head Manually - When the detector is enabled, you can optionally enter the head manually, allowing you to add the suction-head entry (*Display #70*) to the program sequence.

When the detector is disabled, the Suction Head entry is automatically added to the program sequence. By disabling the suction-head setting, you allow the liquid detector to determine the operating suction head each time a sample is taken.

When the head is stable and known accurately, you can further increase the accuracy of the delivered volume by using the Suction Head entry in conjunction with the liquid detector. When the head is variable or unknown, select “NO” because an incorrect head setting will diminish the delivered volume accuracy. (*Display #242*)

Sampling Retries - The Sampling Retries option is available when the detector is enabled. It sets the number of times (from 0 to 3) the sampler will try to detect liquid in the line before skipping the sample. You can use this option when sampling liquid with a high concentration of solids that tend to clog the suction line or the strainer. The sampler will also retry the rinse cycle when you are using the Sampling Retry option. (*Display #243*)

Programming Mode

The Programming Mode option allows you to specify either basic or extended programming mode. The basic programming mode is used for conventional routines; you can use the extended programming mode for either conventional or more complex routines. Storm programming is available through the extended programming mode.

Table 6 summarizes the sampling features according to the programming mode in the program sequence. **Table 4**, in the section *Interactive State*, summarizes the features available in the configure sequence. (*Display #250*)

3700 Standard and 3700 Compact Sampler

Table 6 Sampling capabilities through the Program Sequence

Pacing:	Mode	Feature
Time-Pacing: Uniform Time Intervals	Basic & Extended	Samples taken at regular time intervals from 1 minute to 99 hours, 59 minutes.
Time-Pacing: Nonuniform Clock Time Intervals	Extended	Samples taken at irregular time intervals by specifying the time and date of each sample. You can enter dates as far as one month in advance of the current date.
Time-Pacing: Nonuniform Intervals in Minutes	Extended	Samples taken at irregular time intervals by specifying the amount of time in minutes between each sample. You can enter intervals from 1 to 999 minutes.
Flow-Pacing	Basic & Extended	Samples taken at regular flow intervals. The sampler will totalize flow intervals of 1 to 9,999 pulses.

Distribution:

Sequential	Basic & Extended	One sample volume placed in each bottle.
Samples-per-Bottle Multiplexing	Basic & Extended	More than one sample volume placed in each bottle. You can switch bottles after a specified number of samples have been deposited or after a specified time period.
Bottles-per-Sample Multiplexing	Basic & Extended	Sample volumes placed in more than one bottle at each sample event.
Multiple-Bottle Compositing	Extended	More than one sample volume placed in a set of bottles. You can switch bottle sets after a specified number of samples have been deposited or after a specified time period.

Volumes and Accuracy:

Sample Volume	Basic & Extended	You can enter volumes from 10 to 9,990 ml.
Suction Head	Basic & Extended	You can enter suction heads from 1 to 20 feet.
Calibration	Basic & Extended	You can calibrate sample volumes if desired.

Key Times:

Start Times	Basic & Extended	You can enter specific start times for both time-paced and flow-paced routines. If you do not enter a start time, Start Time Delay is used.
First Switch Time	Extended	Bottles can be switched after specified time intervals. After the routine starts, the first switch time allows the first bottle or bottle set to receive samples for a partial interval. After the first switch, the remaining sets will receive samples for full time intervals. This allows you to place the sampler on schedule.
Stop/Resume Times	Extended	You can perform intermittent sampling by defining sampling stop and resume times. You can enter as many as 12 stop and 12 resume times.
Time-Pacing	Extended	Samples taken at regular time intervals from 1 minute to 99 hours, 59 minutes.

3700 Standard and 3700 Compact Sampler

Storm Programming (Available through the Extended Mode Only.)

Storm Pacing: Mode Feature

Flow-Pacing	Extended	Samples taken at regular flow intervals. The sampler will totalize flow intervals of 1 to 9,999 pulses.
-------------	----------	---------------------------------------------------------------------------------------------------------

Storm Distribution:

Sequential	Extended	One sample volume placed in each bottle.
Samples-per-Bottle Multiplexing	Extended	More than one sample volume placed in each bottle. You can switch bottles after a specified number of samples have been deposited.
Bottles-per-Sample Multiplexing	Extended	Sample volumes placed in more than one bottle at each sample event.
Multiple-Bottle Compositing	Extended	More than one sample volume placed in a set of bottles. You can switch bottle sets after a specified number of samples have been deposited.

Storm Volumes and Accuracy:

Sample Volume	Extended	Enter volumes from 10 to 990 ml for the time-paced and flow-paced segments separately.
Suction Head	Extended	You can enter suction heads from 1 to 20 feet.
Calibration	Extended	Calibrate sample volumes if desired. Sets calibration using the timed sample volume only.

Storm Key Times:

Delay to First Group Sample	Extended	Enter a time of up to 99 minutes to delay the first sample delivered to the first bottle group. The delay begins after the programmed start time for the STORM routine. In applications where there is a flow meter programmed to enable the sampler, the delay begins after the sampler is enabled.
Delay to Second Group Sample	Extended	A time of up to 99 minutes can be entered to delay the first sample delivered to the second bottle group, when the second bottle group receives time-paced samples. The delay begins after the programmed start time for the STORM routine. In applications where there is a flow meter programmed to enable the sampler, the delay begins after the sampler is enabled.
Start Times	Extended	You can enter a specific start time for the STORM routine. If no start time is entered, the Start Time Delay will be used.
Maximum Flow Interval	Extended	You can enter maximum period of time between flow-paced sample events. If this period of time is exceeded, the sampler will terminate the routine.

3700 Standard and 3700 Compact Sampler

Load Stored Program

The Load Stored Program option allows you to load one of as many as three sampling programs that you have previously saved with the Save Current Program configure option. After loading a program, the sampler will adjust the time settings to current times and dates.

Check the settings before starting the program to be sure they are appropriate for your application. (Display #255)

The sampler is shipped from the factory with four programs: the current program and three stored programs, numbered from 1 to 3. All four programs contain the factory default program settings. Unless you have previously saved a program under one of the program numbers, you will replace the current program with the factory default settings by loading a program. When you reinitialize the sampler, all four programs return to the default program settings.

Example 8 Load Stored Program

Press ENTER/PROGRAM to access the interactive state.

Step 1

... STANDBY ...
10:34:50 19-JUN-91

Access the configure sequence by selecting "CONFIGURE."

Step 2

[PROGRAM, CONFIGURE]
SAMPLER

Press the LEFT ARROW or RIGHT ARROW key to scroll through the configure options. The first option displayed is the Set Clock configure option.

Step 3

SELECT OPTION: (← →)
SET CLOCK

Step 4

↓
↓

You can load a stored programmed only when the sampler is configured for the extended programming mode. To verify the programming mode setting, press the ENTER/PROGRAM key.

Step 5

SELECT OPTION: (← →)
PROGRAMMING MODE

Select "EXTENDED." Press the enter/program key to accept the selection.

Step 6

[BASIC, EXTENDED]
PROGRAMMING MODE

Press ENTER/PROGRAM to access the Load Stored Program configure option.

Step 7

SELECT OPTION: (← →)
LOAD STORED PROGRAM

Select the number of the program you want to load. Select "NONE" when you do not want to load a program.

Step 8

LOAD PROGRAM
[#1, #2, #3, NONE]

When the sampler has loaded the program, it will display the next configure option. When you are done configuring the sampler, press EXIT/PROGRAM to return to Standby.

Step 9

SELECT OPTION: (← →)
SAVE CURRENT PROGRAM

After you properly install the sampler, press the START SAMPLING key to run the program.

Step 10

... STANDBY ...
10:37:23 19-JUN-91

3700 Standard and 3700 Compact Sampler

Save Current Program

The Save Current Program option allows you to assign a different number to as many as three sampling routines and save those numbers.

This option eliminates the need to reprogram the sampler for recurrent routines. Only the program settings are saved; if different routines require different configurations, you must reconfigure the sampler for each routine. For example, if the sampler is used at two sites, each requiring a specific sampling routine and different suction-line lengths, the sampling routines can be stored for each site, but you must reenter the suction-line length settings each time the line changes. (*Display #260*)

The sampler is shipped from the factory with four programs: the current program and three stored programs, numbered from 1 to 3. All four programs contain the factory default program settings. Saving a program will replace the default program with the current settings. Reinitialization of the sampler restores the default program settings, shown in **Tables 7** and **8**.

Note:

Saving a program will overwrite a program saved earlier under the same number. You can view settings for the current program with the Display Status procedure. Example 9 shows how to save a current sampling program.

Example 9 Save Current Program

Press ENTER/PROGRAM to access the interactive state.

Step 1

... STANDBY ...
10:34:50 19-JUN-91

Access the configure sequence by selecting "CONFIGURE."

Step 2

[PROGRAM, CONFIGURE]
SAMPLER

Press the LEFT ARROW or RIGHT ARROW key to scroll through the configure options. The first option displayed is the Set Clock configure option.

Step 3

SELECT OPTION: (← →)
SET CLOCK

Step 4

↓
↓

You can save the current program only when the sampler is configured for the extended programming mode. To verify the programming mode setting, press the ENTER/PROGRAM key.

Step 5

SELECT OPTION: (← →)
PROGRAMMING MODE

Select "EXTENDED." Press the ENTER/PROGRAM key to accept the selection.

Step 6

[BASIC, EXTENDED]
PROGRAMMING MODE

Press the RIGHT ARROW key to skip the Load Stored Program configure option.

Step 7

SELECT OPTION: (← →)
LOAD STORED PROGRAM

Press the ENTER/PROGRAM key to access the Save Current Program configure option.

Step 8

SELECT OPTION: (← →)
SAVE CURRENT PROGRAM

3700 Standard and 3700 Compact Sampler

Select the number you want to use as the program “name.” Select “NONE” when you do not want to save a program. When the sampler has saved the program, it will display the next configure option. When you are done configuring the sampler, press EXIT/PROGRAM to return to Standby.

Step 9

SAVE PROGRAM AS
[#1, #2, #3, NONE]

When the sampler is properly installed, press the START SAMPLING key to run the program.

Step 10

... STANDBY ...
10:37:23 19-JUN-91

Flow-Mode Sampling

The Flow-Mode Sampling option directs the sampler to take a sample at key times in a flow-paced sampling program. There are two settings. The first setting directs the sampler to take a sample at the start time. The second directs the sampler to take a sample at the switch times (when the bottle set changes are based on time).

Sample at Start Time - If you select “YES,” the 3700 will take the first sample at the start time entered in the program sequence. If you select “NO,” the first sample is delayed until the number of flow pulses, set in the program sequence, has counted down to zero. (*Display #270*)

Sample at Time Switch - If you select “YES,” the sampler will switch to a new bottle or set, take a sample, and reset the flow pulse count. The next sample will occur after a full pulse countdown. If you select “NO,” no samples be taken at the switch time and the pulse countdown will not be reset. The switch will occur in the middle of a pulse countdown and the first sample will be deposited in the new bottle or set when the countdown is completed. (*Display #271*)

Nonuniform Time

The Nonuniform Time option specifies the method by which nonuniform intervals are to be entered in the extended program sequence (*Display #s 26 or 27*). If you select “clock-time,” you will be able to enter a specific time and date for each sample event when entering settings in the program sequence. If you select “MINUTES,” you will be able to enter nonuniform intervals in minutes. Nonuniform times are not available in a STORM sampling routine. (*Display #280*)

Calibrate Sampler

The Calibrate Sampler option adds or removes the calibration settings to the program sequence. If

you select “ENABLE,” the calibration displays will be added to the program sequence and you will be able to precisely calibrate the sample volumes. (*Display #290*)

Sampling Stop/Resume

The Sampling Stop/Resume configure option lets you add stop and resume settings (*Display #s 100, 101, and 102*) to the program sequence.

The Stop/Resume settings appear in the key time section of the program sequence. (You can enter as many as 24 times: 12 stop times and 12 resume times.) For example, the Stop/Resume option allows you to define a sampling routine, which will take samples at intervals of 15 minutes between 6 AM to 8 AM and between 4 PM to 6 PM. Sampling Stops and Resumes are not available in a storm routine.

If you are using a time-switched sampling routine that includes the use of stops and resumes, the sampler will reset the time-switch interval at each resume time. If a routine with time-switches every hour is programmed for stop and resume times, the first time-switch would occur an hour after the resume time.

Switches would repeat every hour until a stop time occurred or the routine was completed. See **Example 16**.

Enable/Disable - Select “ENABLE” to add the stops and resume settings to the program sequence. (*Display #300*)

Sample at Stop - The Sample at Stop setting directs the sampler to take a sample at stop times. (*Display #301*)

Sample at Resume - The Sample at Resume setting directs the sampler to take a sample at resume times. (*Display #302*)

Start Time Delay

The Start Time Delay option sets the amount of time in minutes, between the time you press the start sampling key and the time the sampling routine is initiated. The sampler's response varies according to specific entries: 0, 1, and entries greater than 1.

---- MINUTE DELAY
TO START (0 - 9999)

Display #310

An entry of 0 eliminates the delay to start time; the start time occurs the moment you press start sampling. For example, if you press start sampling at 10:32:15, the sampler will initiate a time-paced sample event at 10:32:15.

The sampler will start clocking time intervals at the beginning of the minute (HH:MM:00) of the first sample event. If a sampling routine required 10-minute intervals and you pressed start sampling at 10:32:15, the sampler would begin the time interval at 10:32:00. It would initiate the second sample event at 10:42:00. The sampler would begin the flow interval at 10:32:15 for flow-paced routines.

If you entered a start-time delay of 1, the sampler would begin the routine at the beginning of the next minute. Thus, if you pressed start sampling at 10:32:15, the sampler would initiate the sample event at 10:33:00. The sampler would begin time and flow intervals at 10:33:00. If you enter a start-time delay of 2, the sampler would begin time or flow intervals at 10:34:00. (*Display #310*)

Note:

If you enter a start time, the sampler will disregard the start-time delay. The sampler will use the start-time delay setting when you do not enter the start time in the program sequence. When using a start time delay of greater than 0, take care when the sampler is being inhibited by another sampler, a flow meter, or a Liquid Level Actuator.

Enable Pin

The Enable Pin option allows you to program the sampler's response to a device controlling pin F of the flow meter connector, for example, a 3200 or 4200 Series Flow Meter, a 4100 Series Flow Logger, or the Model 1640 Liquid Level Actuator. There are four Enable Pin setup options: Sample Upon Disable, Sample Upon Enable, Reset Sample Interval, and Inhibit Countdown. The sampler disregards

the Enable Pin configure option settings when running a storm routine. Each of these options is discussed below.

Sample Upon Disable - When you are using a flow meter or Liquid Level Actuator, "SAMPLE UPON DISABLE?" allows you to direct the sampler to take a sample as soon as you disable the sampler through pin F.

A response of "YES" causes the sampler to take a sample when the pin is disabled; a response of "NO" prevents the sampler from taking a sample. (*Display #321*)

The sampler determines an enable or disable condition by monitoring the voltage on pin F. It interprets high voltage as an enable signal and low voltage or ground as a disable signal.

Sample Upon Enable - When you are using a flow meter or Liquid Level Actuator, "SAMPLE UPON ENABLE?" allows you to direct the sampler to take a sample as soon as the sampler is enabled through pin F. A response of "YES" causes the sampler to take a sample when the pin is enabled. A response of "NO" prevents the sampler from taking a sample when the pin is enabled. (*Display #322*)

Reset Sample Interval - "Reset Sample Interval?" controls the time- or flow-pulse countdown. If you select "YES," a full sample interval begins when pin F is enabled. If you select "NO," the interval will not be reset when the sampler is enabled; the settings entered in the "INHIBIT COUNTDOWN?" option will be used. If you are sampling on a time-paced basis and wish to synchronize all sampling with real time, do not reset the sample interval. (*Display #323*)

Inhibit Countdown - "INHIBIT COUNTDOWN?" is only applicable when you respond "NO" to "RESET SAMPLE INTERVAL?" The Inhibit Countdown option controls the countdown while the sampler is disabled. Select "YES" to freeze the countdown to the next sample. The count will resume when the sampler is enabled. Select "NO" to allow the countdown to continue while the sampler is disabled. (*Display #324*)

A sampler that has been inhibited while running a routine will move to the next bottle set when enabled, if at least one sample volume has been deposited in the current bottle set. This is true for both time-switched and count-switched routines, and for bottles sets composed of one or more bottles.

A sampler that has been inhibited while running a time-switched routine will advance to the next bottle or bottle set, regardless of the number of time-switches that elapse while the sampler is inhibited.

If the bottle sets were switched every two hours and the sampler has been inhibited for six hours, the restarted routine will begin with the next bottle set. The routine may not continue with the bottle set that would have been used had the sampler not been inhibited.

Event Mark

The Event Mark option configures the sampler to send an event mark to an interfaced flow meter or other equipment. The sampler will supply a variable duration pulse of up to 700 mA at 12 V on pin E of the flow meter connector. Four types of signals can be sent:

- a pulse at the beginning of the pre-sample purge;
- a pulse at the beginning of forward pumping only;
- a continuous signal during the entire pump cycle;
- a continuous signal during forward pumping only.

The event mark includes a signal sent on pin D which is interpreted and recorded by Isco's 3200 and 4200 Series Flow Meters, and 4100 Series Flow Loggers as the bottle number(s) for the sample event.

The bottle number signal consists of a number of 100 millisecond, 12-volt pulses that equal the bottle number; *i.e.*, four pulses represent bottle #4, 20 pulses represent bottle #20.

The type of signal selected from the Event Mark configure option affects the event mark signal on pin E. In **Figure 16A**, a pulse signal is sent at the beginning of the pre-sample purge. In **Figure 16B**, a pulse signal is sent during the sample volume delivery portion of the sample event. In **Figure 16C**, a continuous signal is sent during the entire pump cycle. In **Figure 16D**, a continuous pulse is sent for the duration of the sample-volume delivery.

Continuous/Pulse Signal - The Continuous/Pulse setting selects either continuous or pulse signals. Pulse signals are three seconds in duration; continuous signals are three seconds or longer and depend on the setting and the pump cycle. (*Display #330*)

Continuous Signal Timing - The Pump Cycle/Fwd Pumping settings will appear when you have selected "CONTINUOUS SIGNAL." Select "PUMP CYCLE" when you want a continuous signal transmitted during the entire pump cycle, from the beginning of the pre-sample purge to the end of the post-sample purge. Select "FWD PUMPING" when you want a continuous signal transmitted while the pump is delivering a sample volume. (*Display #331*)

Pulse Signal - The Pulse Signal setting will appear when you select "PULSE." Two options are available. The first option, "PURGE," sends a pulse at the beginning of the pre-sample purge. The second option, "FWD PUMPING," sends a pulse at the beginning of the sample delivery when the pump is running forward. (*Display #332*)

Purge Counts

The Purge Counts option is used to override the number of pump counts needed to clear the suction line in both pre-sample purge and post-sample purge cycles.

The pre-sample purge count is normally set to 150 counts and will be reset to this value if the sampler is reinitialized. The post-sample purge count is derived from the suction line diameter and length settings. If your observations indicate that a greater or lesser number of pump counts in either purge is needed, you can change the count settings. Entries are to be between 0 and 9,999 for both purges. You can obtain a purge count using the pump forward or pump reverse keys. (*Display #s 340 and 341*)

Tubing Life

The Tubing Life option sets the number of pump counts needed to trigger the "Replace Pump Tubing" warning. The warning is activated when the pump count reaches the entered value. You must reset the pump counter after replacing the pump tubing. If you consistently experience a tubing failure at a pump count that differs significantly from the current setting, enter that value here. The factory-set value of 500,000 pump counts will deliver approximately 500 samples of 200 ml each, using a 3/8-inch-by-10-foot vinyl suction line at a 5-foot suction head. (*Display #350, 351, and 352*)

3700 Standard and 3700 Compact Sampler

Figure 16 Event Mark and Bottle Number Signal Output

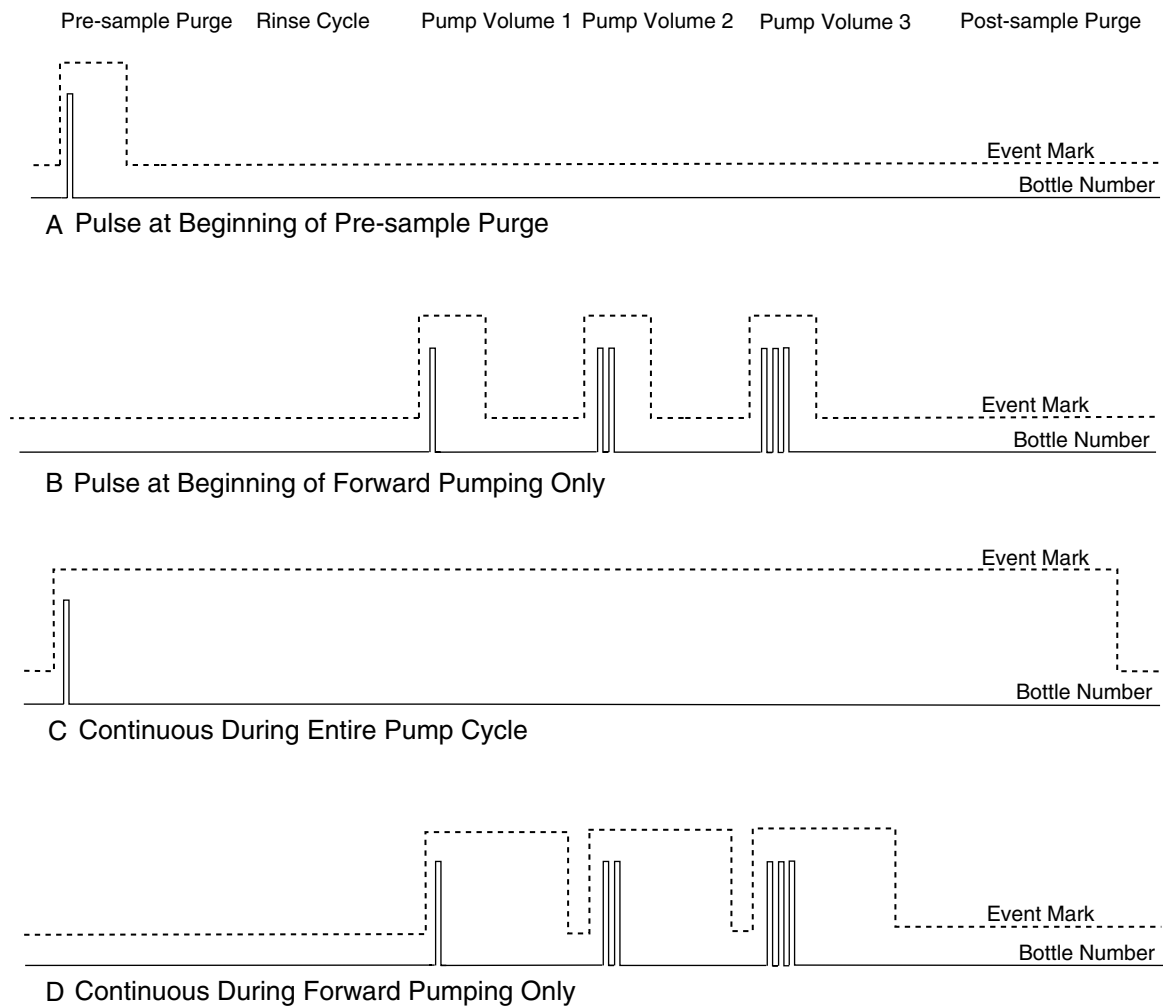

Program Lock

Select “ENABLE” to turn the lock on. When the Program Lock is enabled, each protected display can be viewed, but no values can be changed without first entering the pass-number: 3700. Once the pass-number has been entered, you can change any value or setting in either the program or configure sequence. (*Display #360*)

Sampler ID

The Sampler ID option allows you to enter a 10 character identification number (ID) for the sampler. The ID number is used to identify sampling reports produced by the Isco Field Printer and in files created by SAMPLINK. The sampler is shipped from the factory with 10 dashes (-) entered for the ID. (*Display #365*)

Acceptable Characters - The ID field will accept digits, dashes, spaces, and periods. You can enter spaces, dashes, and periods with three of the control keys. Enter a space with the START SAMPLING key, a dash (-) with the MANUAL SAMPLE key, and a period with the RESUME SAMPLING key.

Run Diagnostics

Run Diagnostics performs a number of diagnostic functions. This option contains the software revision number; tests the sampler’s RAM (Random Access Memory), ROM (Read Only Memory), display, distributor, and pump; and lets you reinitialize RAM. The display information is discussed below in order of appearance.

Software Revision Number - The sampler will display the software revision number for a short period of time.

Test RAM and ROM - RAM and ROM test messages replaced the software revision display. A successful test is indicated by the messages “RAM PASSED TEST” or “ROM PASSED TEST.” If either RAM or ROM fail the test, the sampler displays one of the following messages: “RAM FAILED TEST” or “ROM FAILED TEST” and beeps every three seconds until you turn it off. If either the RAM or ROM fail the test, service the sampler. Contact Isco Customer Service for assistance.

LCD Test - After successful RAM and ROM tests, the sampler will then test the LCD by first filling the display with solid rectangles and then printing the alphabet and other characters. Each character position in the display should contain a character.

Pump Test - The next step tests the pump. During the test, the pump will run briefly and the display will indicate an “OFF/ON” number. The number should fall within the range of 50 to 200. If the count falls below 50 or exceeds 200, have the pump serviced. A count near 100 is typical.

Distributor Test - Following the pump test, you can test the distributor. If you elect to test the distributor, the sampler will move the distributor to Position 24, then return it to Position 1.

The positions are indicated on the display. If the message, “DISTRIBUTOR JAMMED” is displayed, check the routing of the pump tubing and the bottles in the tub. If the tubing and bottles are correctly positioned, the distributor drive mechanism may need servicing. (*Display #370*)

Reinitialize Controller - In the final steps you reinitialize the sampler. If you select “NO,” the sampler will return to the configure option list. If you select “YES,” the sampler will reset a number of configuration and program settings, then you can turn off the sampler. (*Display #371*)

Table 7 lists the reinitialized settings. Note: Not all settings are reset. Set Clock, Bottle Size, Suction Line, and Sampler ID configure-option settings remain unchanged. This reduces the number of settings you would need to change if the sampler were accidentally reinitialized. The Pump Count total is not reset to maintain an accurate count for the Tubing Life Warning.

Exit Configuration

This option allows you to leave the configure sequence and return to the standby state. There are no input displays. Press the enter/program key to exit the configure sequence. You can exit the configuration sequence at any time using the EXIT PROGRAM key.

3700 Standard and 3700 Compact Sampler

Table 7 Factory Configure Option settings

CONFIGURE OPTION	DISPLAY NO.	FACTORY SETTING
SET CLOCK	210	Not Reset
BOTTLES AND SIZE	220, 221, 222, 223	Not Reset
SUCTION LINE	230, 231, 232	Not Reset
LIQUID DETECTOR		
liquid detector	240	ENABLE
rinses	241	0
enter head manually	242	NO
# of retries	243	0
PROGRAMMING MODE	250	BASIC
LOAD STORED PROGRAM	255	
SAVE CURRENT PROGRAM	260	
FLOW MODE SAMPLING		
sample at start time	270	NO
sample at switch times	271	NO
NONUNIFORM TIME	280	MINUTES
CALIBRATE SAMPLER	290	DISABLE
SAMPLING STOP/RESUME	300	DISABLE
sample at stop times	301	NO
sample at resume times	302	NO
START TIME DELAY	310	2
ENABLE PIN		
master /slave	320	DISABLE
sample upon disable	321	NO
sample upon enable	322	NO
reset sample interval	323	NO
inhibit countdown	324	NO
EVENT MARK		
continuous /pulse	330	CONTINUOUS SIGNAL
pump cycle/fwd only	331	FWD PUMPING ONLY
purge/fwd pumping	332	FWD PUMPING
PURGE COUNTS		
pre-sample counts	340	150
post-sample counts	341	BASED ON LINE LENGTH
TUBING LIFE		
reset pump counter	351	NO
# pump counts	352	Not reset
PROGRAM LOCK	360	DISABLE
SAMPLER ID	365	Not reset
RUN DIAGNOSTICS		

3700 Standard and 3700 Compact Sampler

Table 8 Factory Program settings

PROGRAM SETTING	DISPLAY NO.	FACTORY SETTING
[TIME, FLOW] PACED SAMPLING	10	TIME
UNIFORM/ NONUNIFORM TIME INTERVALS	11	UNIFORM
[TIME, FLOW, STORM] PACED SAMPLING	12	TIME
[TIME, FLOW] BOTTLE GROUP	14	FLOW
-- MINUTE DELAY TO FIRST TIMED SAMPLE	15	0 MINUTES
[DURING, AFTER] TIME MODE	16	DURING
_MINUTE DELAY TO SECOND GROUP SAMPLES	17	30
SAMPLE EVERY -- HOURS -- MINUTES	21	1 HOUR 0 MINUTES
SAMPLE EVERY -- PULSES (1 - 9999)	22	10
TAKE -- TIMED SAMPLE EVENTS (1-MAX)	23	1
SAMPLE INTERVALS OF --MINUTES (1-99)	24	60
TAKE --- SAMPLES (1 - MAX)	25	10
QUANTITY AT INTERVAL 1. -- AT -- MINUTES	27	1 AT 60 MINUTES
-- BOTTLES PER SAMPLE EVENT (1 - 24)	30	1
-- SAMPLES PER BOTTLE (1-MAX)	31	1
MULTIPLEX SAMPLES? [YES, NO]	35	NO
[BOTTLES/SAMPLE, SAMPLES PER BOTTLE]	36	SAMPLES PER BOTTLE
CHANGE BOTTLES BASED ON [TIME, SAMPLE]	40	COUNT
CHANGE SETS BASED ON [TIME, SAMPLE]	41	COUNT

3700 Standard and 3700 Compact Sampler

PROGRAM SETTING	DISPLAY NO.	FACTORY SETTING
CHANGE BOTTLES EVERY --HOURS, -- MIN.	42	2 HOURS 0 MINUTES
CHANGE SETS AFTER -- HOURS -- MINUTES	43	2 HOURS 0 MINUTES
CHANGE BOTTLES AFTER -- SAMPLES	44	1
CHANGE SETS AFTER SAMPLES	45	1
SAMPLE CONTINUOUSLY? [YES, NO]	48	NO
SAMPLE VOLUMES OF --- ml EACH (10 - MAX)	50	200
--- COMPOSITE SAMPLES (0 - MAX)	60	10
SUCTION HEAD OF -- FEET (1 - MAX)	70	10
ENTER START TIME? [YES, NO]	90	NO
STORM ENABLED AFTER HH:MM MM/DD	93	
ENTER FIRST SWITCH TIME? [YES, NO]	95	NO
-- STOP or RESUME TIMES (0 - 24)	100	0
MAX FLOW INTERVAL OF -- HOURS, --MINUTES	110	2 HOURS 0 MINUTES

Extended Programming Mode

All sampling capabilities available in the basic programming mode are available in the extended programming mode. (A listing of the capabilities is in **Table 6.**) The extended programming mode provides several additional capabilities: Nonuniform Time Pacing, an additional multiplexing scheme (multiple-bottle compositing), Sampling Stops and Resumes, program storage, and Flow-Mode Sampling controls.

The procedure for programming the sampler in the extended mode is the same as that used to program the sampler in the basic programming mode. There are some exceptions, however. The extended mode modifies the sections of the program sequence to allow you to take advantage of the additional features. The Sample Pacing program

section is extended to include settings for nonuniform times. The Sample Distribution section is modified to let you program the sampler for multiple-bottle compositing. The procedure and displays used to program the sampler for bottles-per-sample and samples-per-bottle multiplexing, and sequential sampling are somewhat different. The section is also extended to allow you to switch multiplexed bottles or bottle sets after programmed periods of time. (With the extended mode, you can still switch bottles after a programmed number of samples have been deposited.) The *Key Times* section is extended to allow you to enter the time of the first bottle or bottle set change. If you have enabled the Sampling Stops and Resumes configure option, the *Key Times* section is extended to included displays for sampling stops and resumes.

Each of these extended features is discussed briefly below. You may find it helpful to refer to **Figures 17, 18, and 19**, which chart the program sequence in the extended mode.

Extended Mode Sample Pacing

In the extended programming mode, the Sample Pacing section allows you to select flow pacing, or one of two types of time-pacing: uniform or nonuniform. If you select uniform time intervals, the settings for time intervals are identical to the time intervals entered in the basic programming mode.

Nonuniform times allow you to pace the sampler at irregular intervals. Before you enter nonuniform time intervals, you must specify either minutes or clock times in the Nonuniform Times configure option. You can enter nonuniform intervals in two ways. The first method allows you to define the interval between each sample event in minutes. For example, you can program the sampler to take sample #2 after an interval of 10 minutes, sample #3 after an interval of 30 minutes, sample #4 after an interval of 60 minutes, and so on. Sample #1 would be taken at the start time. The second method allows you to enter a specific time and date for each sample event. For example, with nonuniform time pacing, you can collect samples at specific times and dates at irregular intervals: 6 AM on April 15, noon on April 15, 7 AM on April 16, and 1 PM on April 16.

If you have several sequences of nonuniform times, you can use the program storage feature to save the programs using each sequence.

Extended Mode Sample Distribution

The extended Sample Distribution section expands the multiplexing capabilities of the sampler. Both the bottles-per-sample and samples-per-bottle multiplexing are available; however, the procedure used to program them differs slightly from the procedure used in the basic programming mode.

Example 11 demonstrates the procedure used for samples-per-bottle multiplexing; **Example 12** shows the bottles-per-sample multiplexing procedure. The extended mode also offers multiple bottle compositing; refer to **Example 13**.

In the extended programming mode, you can switch bottles or bottle sets after a programmed time period elapses or after a programmed number of samples have been deposited. The displays used to specify the type of switches are shown in the Sample Distribution section of **Figures 17, 18, and 19**. Display #40 allows you to select either "TIME" or "SAMPLES." If you select "TIME," the

bottles can be changed after a programmed period of time. If you select "SAMPLES," the bottles can be switched after a programmed number of samples. In Display #41, which allows you to switch bottle sets, you can select either "TIME" or "SAMPLES/BTL." If you select "TIME," the bottle sets can be changed after a programmed period of time. If you select "SAMPLES/BTL," the bottle sets can be changed after a programmed number of samples. You can use select either "TIME," "SAMPLES," or "SAMPLE/BTL" settings with both time- and flow-paced sampling.

Extended Mode Sample Volumes

The extended mode Sample Volumes section is identical to the basic Sample Volume section.

Extended Mode Key Times

The extended mode Key Times section has two additional sets of displays which allow you to specify the time of the first bottle or bottle set change and to set up the sampling stop and resume times.

First Switch Time - The first switch time displays will appear only when you have specified bottle or bottle set changes based on time in the Sample Distribution section. If you select "TIME" rather than "SAMPLES" in the "CHANGE SETS BASED ON [TIME, SAMPLES]" display, you first will be asked if you want to enter a setting for the first switch time. If you respond "YES," you will be prompted for the time of the first bottle or set change. The first time-switch displays are indicated by Display #s 95, 46, and 47 in **Figure 18**.

The first switch- time setting allows you to control the times of each bottle switch without delaying the routine and thereby missing samples. For example, if you have programmed the sampler for time switches every hour and you want the switches to occur on the hour, you can set the time of the first switch at the next even hour, start the sampling routine early, and deposit samples in the first bottle set until the first switch time. At the first switch time, the distributor moves to the next bottle set. The first bottle set may not be completely filled; however, by starting the routine early, you can sample until the bottle switches are placed "on schedule" to avoid missing any samples. If you do not enter a first switch time, the sampler will begin timing the switch interval from the start time for the routine and the first bottle or bottle set will receive samples for the full time period. Switch times are not available in STORM routines.

3700 Standard and 3700 Compact Sampler

Figure 17 Programming Mode: Sample Pacing Distribution

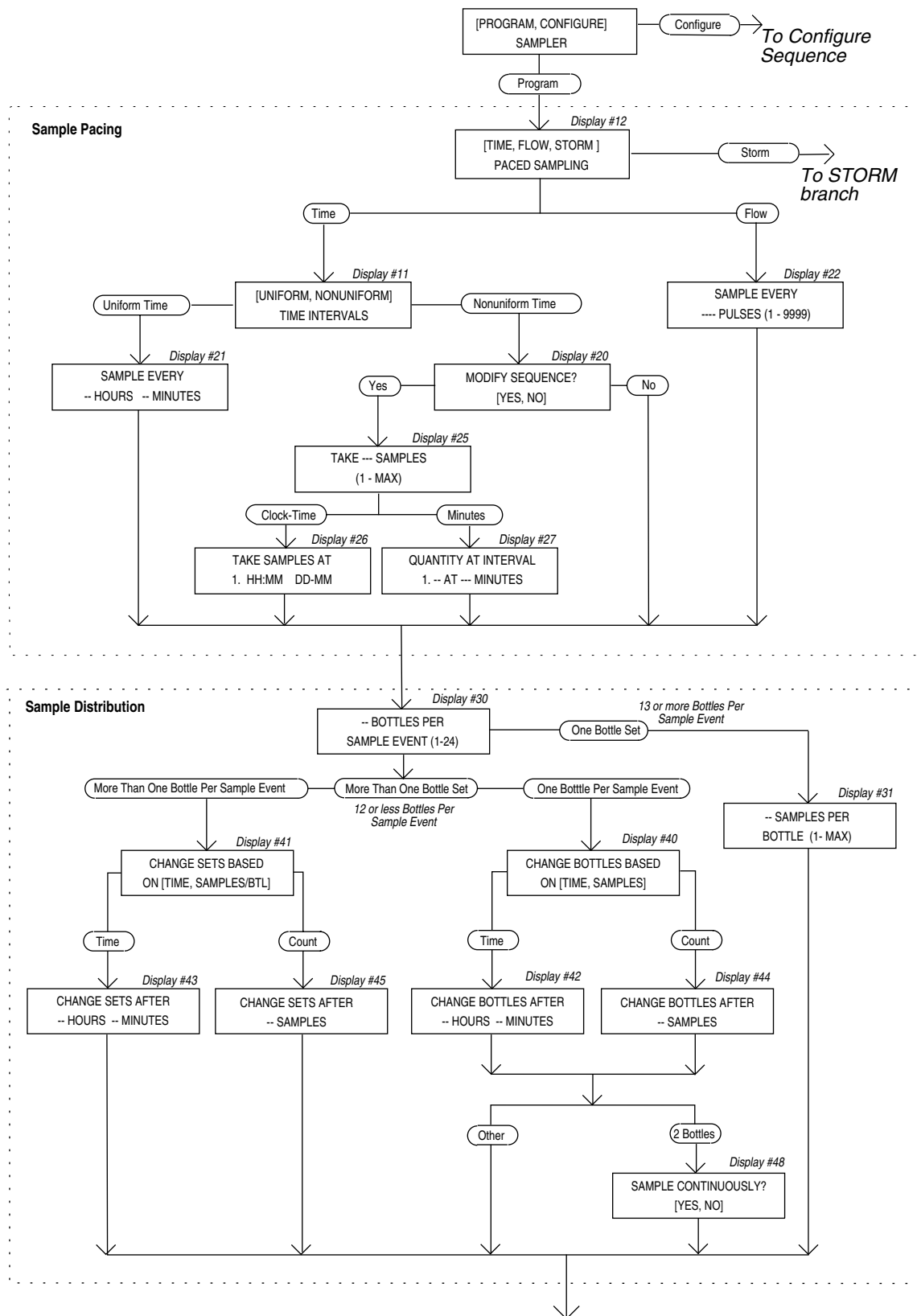

Continued on **Figure 18**

3700 Standard and 3700 Compact Sampler

Figure 18 Extended Programming Mode: Sample Volume and Key Times

Continued from **Figure 17**

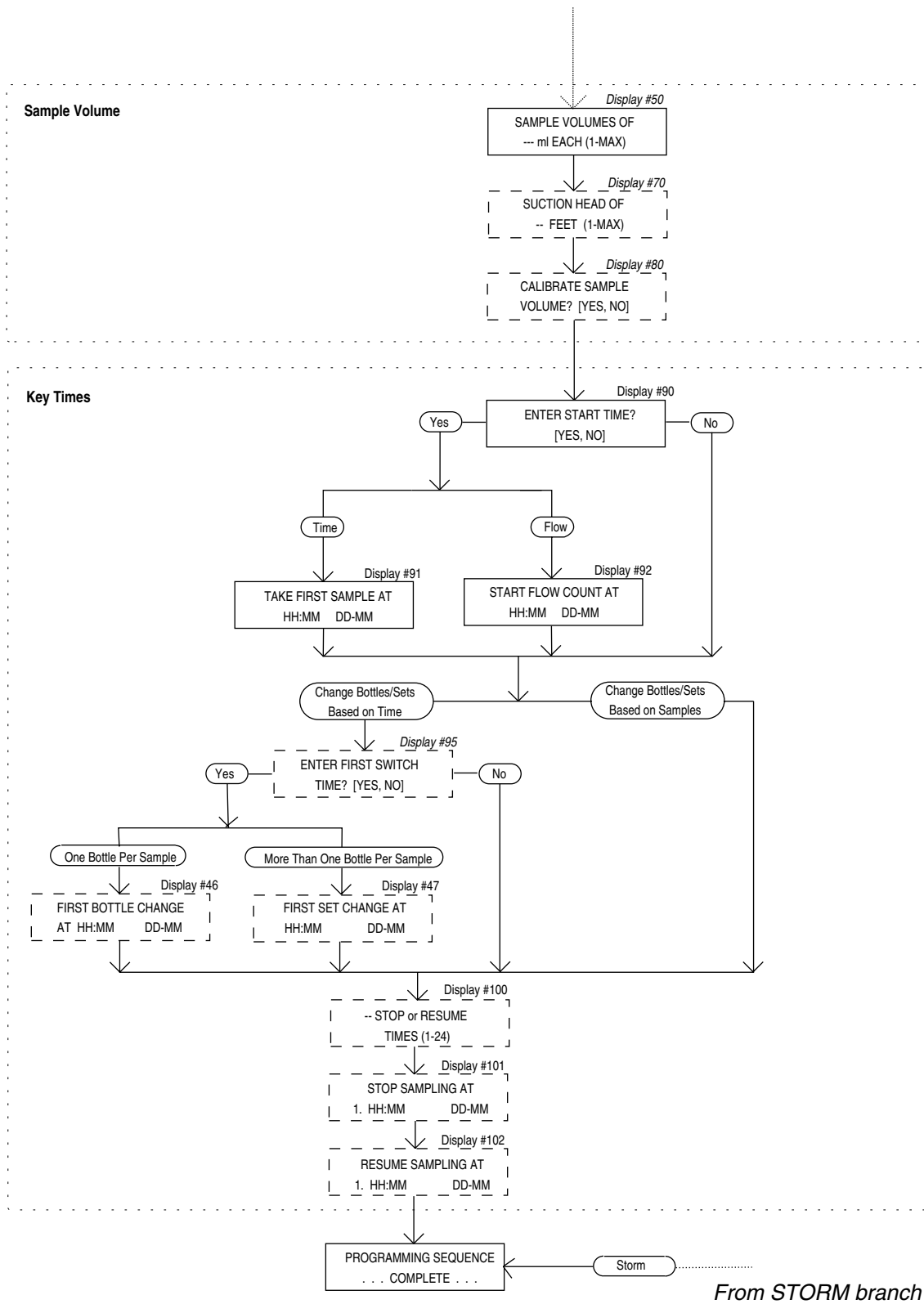

3700 Standard and 3700 Compact Sampler

Figure 19 Extended Programming Mode: STORM Programming

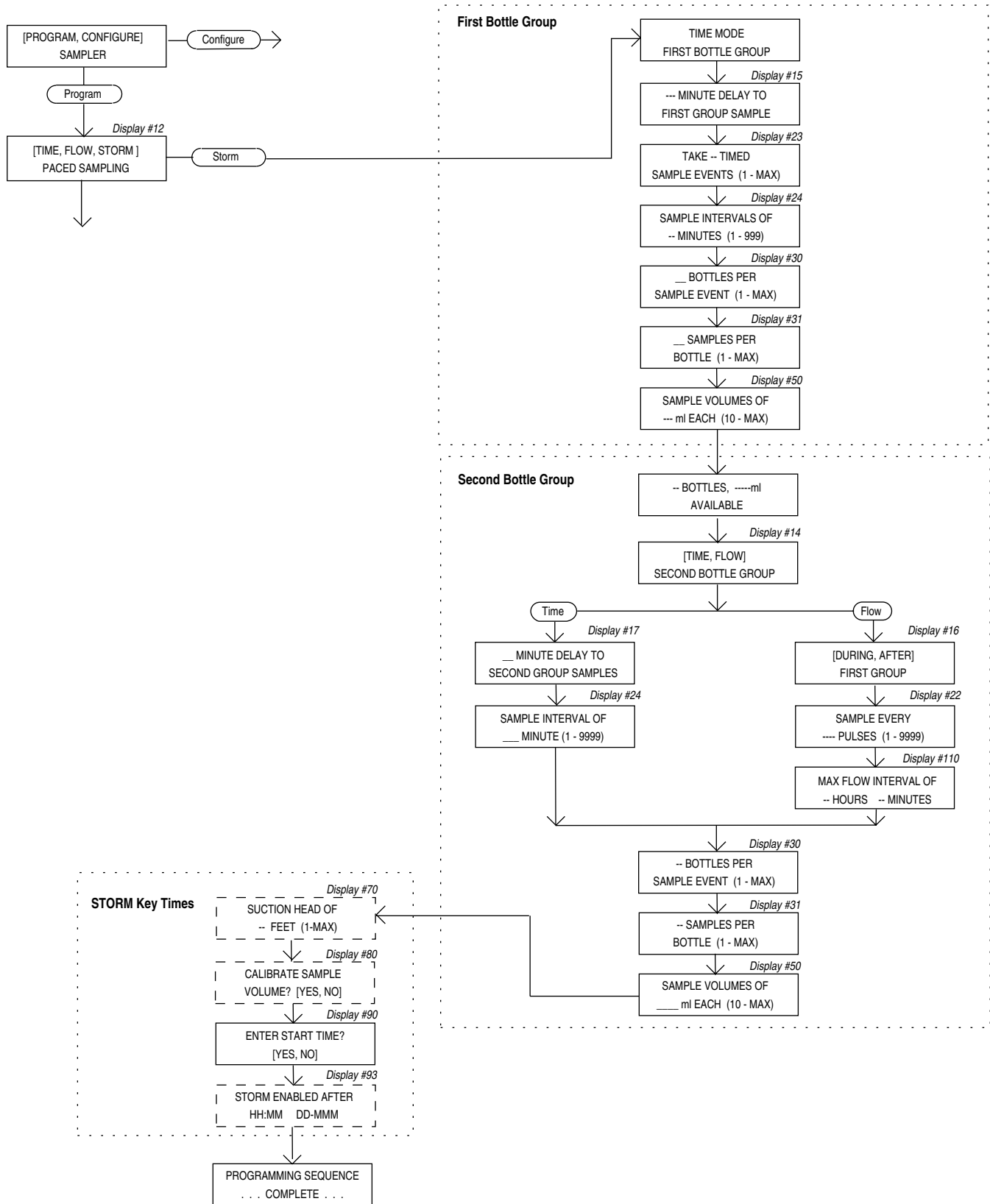

Stops and Resumes - The Stops and Resumes settings are available only when you have enabled the Sampling Stop/Resume configure option. You must first enter the number of stops and resumes, from 0 to 24. (Enter 0 if you want to omit the stop and resume settings without returning to the configure sequence and disabling the Stops and Resumes option.) Then enter the stop and resume clock times. The first entry will be a stop time. Refer to the Key Times section of **Figure 18**, Display #s 100, 101, and 102.

Determining the Number of Samples With Stops and Resumes - When using stops and resumes, determining the number of samples you want deposited in the container requires a little planning. With a time-paced routine, the 3700 will always take a sample automatically at the *start* time. It will not take a sample at the *stop* time unless you have selected “ENABLE” in the Sample at Stop Time display of the Sampling Stops and Resumes configure option, even if the stop time falls at a scheduled sample event time. No sample will be taken at the *resume* time unless you have selected “ENABLE” in the Sample at Resume display of the Sampling Stops and Resumes option.

When you are using Stops and Resumes with flow-paced routines, the 3700 will not take a sample at the start time, unless you have configured the sampler to do so in the Flow Mode Sampling configure option. With flow-paced routines, no sample will be taken at the stop time unless you have selected “ENABLE” in the Sample at Stop Time display of the Sampling Stops and Resumes option. The 3700 will not take a sample at the resume time unless you have selected “ENABLE” in the Sample at Resume display of the Sampling Stops and Resumes option.

Start Times

This section discusses the sampler’s start times. It begins by outlining the sequence of events preceding the start time for most sampling routines.

After programming, you must start the sampling by pressing the start sampling key. Depending on the program and configure option settings, the sampling routine may not start at soon as you press the key. The “Delay to Start Time” is the period between the time you press start sampling and the start time for the routine. **Figure 20** diagrams the sequence of events preceding the start time.

Figure 20 Simplified Start Time Diagram

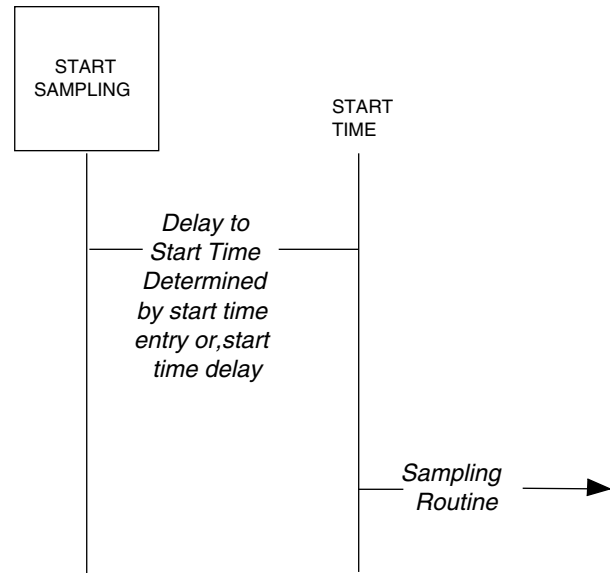

The start time for a routine is either the programmed start time or the time at which the delay-to-start time expires. The programmed start time is determined by entries made in Displays #90, #91, #92, and #93. The delay-to-start time is determined by the entry in Display #310 of the Start Time Delay configure option. These input displays are shown in **Table 9** and in the charts in **Figures 15, 17, 18, and 19**.

Note: Unless the sampling routine contains a programmed start time (Displays #91, #92, or #93), the sampler will delay the start time according to the amount of time specified in the Start Time Delay configure option. A programmed start time entry always overrides any settings made in the Start Time Delay configure option.

Isco 3200 and 4200 Series Flow Meters, and 4100 Series Flow Loggers provide two essential functions for certain sampling applications. They send flow-pacing signals — flow pulses — to the sampler for flow-paced sampling. The second function provides disable (inhibit) or enable signals to the sampler. A sampler receiving a disable signal will suspend the sampling routine until it receives an enable signal.

3700 Standard and 3700 Compact Sampler

The sampler will *disregard* a disable signal it receives from a flow meter during the delay-to-start time. If the sampler is disabled when the start time occurs, it will suspend the routine until it is enabled. Once enabled, the sampler will begin the time or flow intervals. The sampler will initiate a sample event when enabled for all time-paced routines. For flow-paced routines, it will initiate a sample event when the sampler is configured to take a sample-upon-enable in the Enable Pin configure option.

If the sampler is enabled when the start time occurs, it will begin the routine. The sampler will initiate a sample event at the start time for all time-paced routines. It will initiate a sample event at the start time for flow-paced routines when configured for sample at start time in the Flow Mode configure option. Refer to **Figure 21**. The diagram shows the sampler's response when enabled or disabled at the start time for most basic and extended mode routines.

Figure 22 diagrams the sequence of events preceding a routine programmed for nonuniform clock times. Nonuniform clock time programming allows you to enter a specific time and date for each sample

event. Samplers programmed with nonuniform clock times may skip a number of samples if disabled for long periods. If the sampler is disabled and subsequently enabled, it will initiate only one event to compensate for the skipped sample events even if several sample event times have been passed.

Note: Nonuniform clock time programming is designed to replace flow pacing when a flow meter is not available at the site. Before using a sampler programmed for nonuniform clock times with a flow meter, be sure flow pacing is not a more appropriate application.

Manual sample key and programmed start times - The sampler will disregard the manual sample key during the delay-to-start time and during the disable period. The periods where the sampler disregards disable signals (Delay to Start) and the manual sample key (when disabled) appear in **Figures 21** and **22**.

Start Time Delay - Entries made in the Start Time Delay configure option affect the start times. The Start Time Delay section discusses this configure option.

Table 9 Start Time Displays

Programmed Start Time displays (Program Sequence)		Start Time Delay display (Configure Sequence)	
ENTER START TIME? [YES, NO]	Display #90	--- MINUTE DELAY TO START (0 - 9999)	Display #310(Start Time Delay configure option)
TAKE FIRST SAMPLE AT HH:MM DD-MMM	Display #91 (time-paced sampling)		
START FLOW COUNT AT HH:MM DD-MMM	Display #92 (flow-paced sampling)		
STORM ENABLED AFTER HH:MM DD-MMM	Display #93 (storm-paced sampling)		

Figure 21 Start Time Diagram

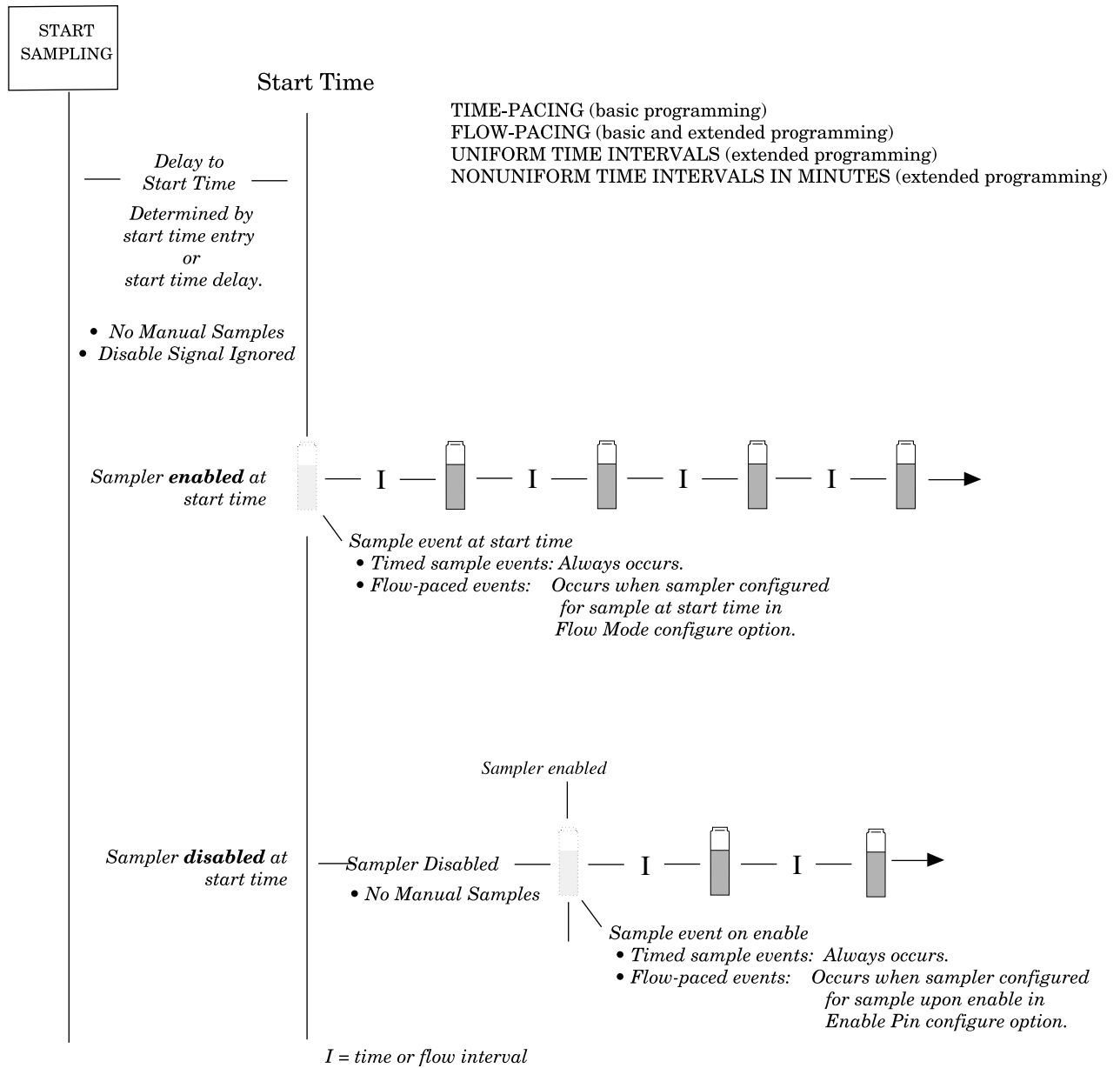
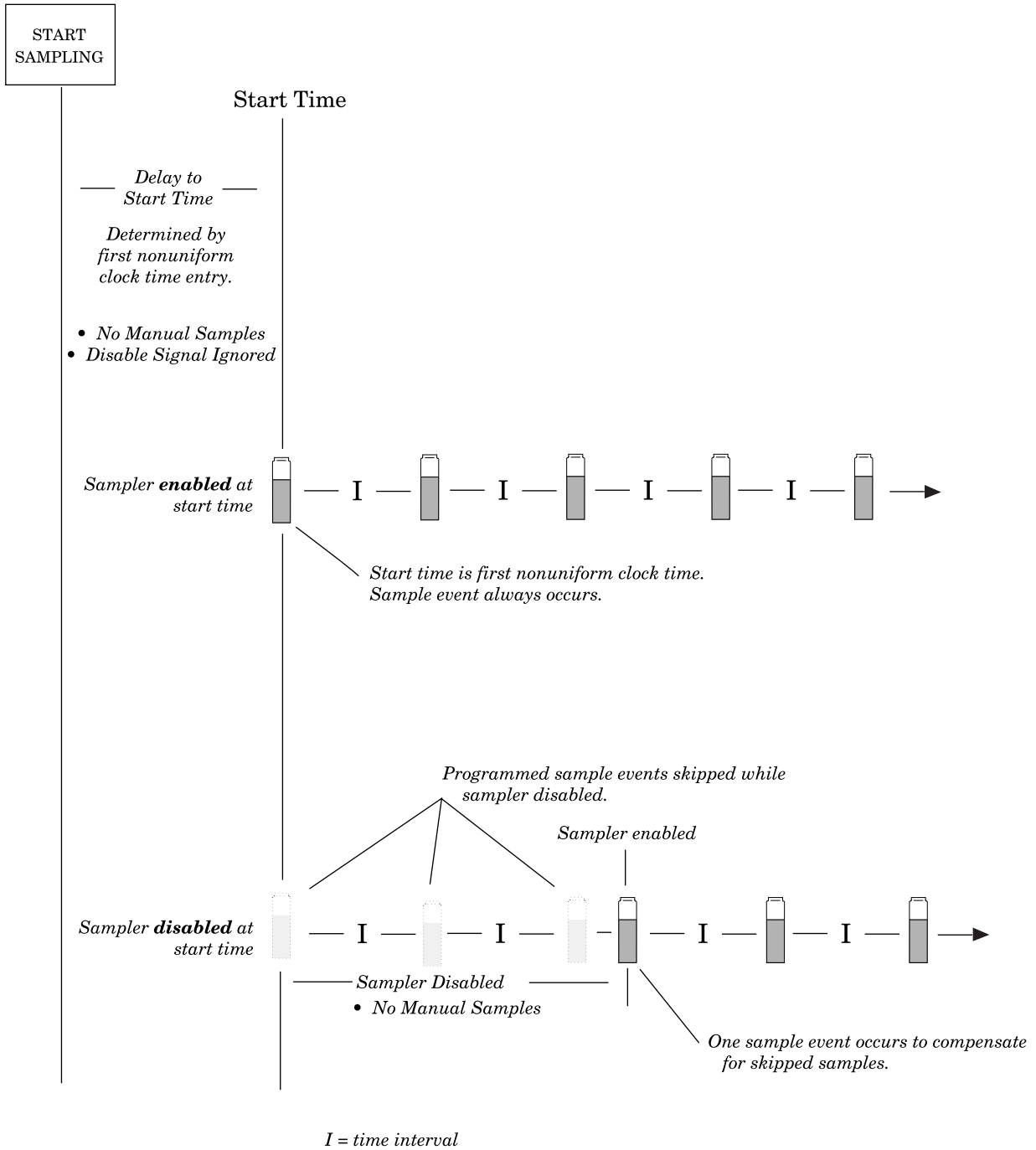

Figure 22 Start Time Diagram for Nonuniform Clock Time Routines



Storm Programming

Many storm water runoff monitoring permits require a first-flush grab sample within the first 30 minutes of the storm event and a time- or flow-paced composite sample during the remainder of the event. The 3700 Sampler's STORM pacing is ideal for monitoring storm events. Storm pacing allows you to:

- Divide the sampler's bottles into two groups. The first bottle group receives the first flush grab sample. The grab sample is always a time-paced sample. The second bottle group receives either a flow-paced or time-paced sample.
- Collect samples for the second bottle group after collecting the first-flush samples or collect samples for both groups at the same time. See **Figures 23** and **24**.
- Distribute sample volumes to both bottle groups sequentially or in any of the three multiplexing schemes: bottles-per-sample, samples-per-bottle, or multiple-bottle compositing.
- Use an Isco 3200 or 4200 Series Flow Meter, or a 4100 Series Flow Logger to enable or disable the sampler according to the level or flow rate of the flow stream or to specific amount of rainfall.
- Use a maximum flow interval setting to terminate a STORM routine that uses flow-paced sampling.

The maximum-flow-interval setting affects routines that fill the second bottle group with flow-paced samples. The maximum-flow-interval setting limits the amount of time between flow-paced sample events. For example, if the flow rate declines so that the amount of time between flow-paced sample events exceeds a maximum-flow-interval setting of two hours, the sampler will terminate the routine when more than two hours elapses between events.

The maximum-flow-interval setting allows the sampler to terminate the routine when the flow rate falls below an acceptable rate or drops off completely. This limits the sampling routine to one storm event so that samples from multiple storm events are not deposited into the bottle groups.

Storm Sampling Checklist

This section provides two checklists: a list of suggested storm monitoring equipment and a brief installation checklist. Notes on terminating a routine, manual sampling during a storm routine, and a storm routine's run state displays follow the checklist. **Example 17** contains a STORM programming example.

You can find additional information about storm monitoring installations in the Isco *Storm Water Runoff Monitoring Pocket Guide*. The pocket guide contains the following information:

- How to connect the sampler and rain gauge to the flow meter;
- Programming examples for flow meters and samplers;
- How to start and restart the monitoring installation.

Equipment Checklist - The equipment listed below is suggested for typical storm-event monitoring:

- 3700 Sampler and power source.
You can use a 2-, 4-, 8-, or 24-bottle configuration for STORM routines (depending on which 3700 model you have);
- 3200 or 4200 Series Flow Meter, or a 4100 Series Flow Logger, and power source;
- A Sampler-to-Flow Meter Connect Cable.
- Optional: Rain gauge with cable and connector (Rain gauges are required for rain-event triggered sampling).
- Optional: FLOWLINK software (requires IBM-compatible computer system).

Although the flow meter contains the sampler-enable conditions most often used in storm water runoff monitoring, you can use the FLOWLINK system to download many additional sample enable conditions to the flow meter. Refer to the *FLOWLINK Instruction Manual* for more information.

- Optional: Interrogator communication line kit to connect a computer to the flow meter.

This kit provides the computer-to-flow meter cabling. Isco Flow Meters can also be equipped with a modem to communicate with FLOWLINK over standard telephone lines.

- Optional: Solar Panel Battery Charger.

Installation Checklist - This checklist summarizes the four steps required to set up a storm-monitoring installation:

1. Program and install the flow meter. Install the rain gauge, if used.

You can program 3200 and 4200 Series Flow Meters for sampler enable control conditions from the flow meter front panel or use FLOWLINK and a computer to download the desired condition. The 4100 Series Flow Loggers must be programmed with FLOWLINK.

Note: You can program the sampler to start the routine at an exact time and date with a start-time entry. You do not need to use a flow meter to enable the sampler.

3700 Standard and 3700 Compact Sampler

2. Program and install the sampler.

Programming the sampler includes adjusting certain configuration option settings as well as entering the STORM program settings. **Table 10** lists the configure options and their recommended STORM settings.

3. Connect the flow meter to the sampler with the connect cable.

4. Turn the flow meter on. Turn the sampler on and start the sampling routine by pressing the start sampling key.

Connect the flow meter to the sampler and start the flow meter *before* you press the start sampling key on the sampler. If you are using the flow meter to detect a storm event and enable the sampler when the event occurs, the sampler must be disabled by the flow meter when you press the start sampling key. If the sampler is not disabled, it will begin the routine as soon as you press the key. This means that the flow meter must not detect the enable control conditions. The flow meter will disable a sampler only when the conditions are *not* satisfied.

Terminating the Routine - A storm routine will terminate under the following conditions:

- The sampler completes the routine;
- A flow meter disables the sampler when the enable-control condition is no longer satisfied. Once a sampler running a storm routine has been disabled, however, it cannot be re-enabled if control conditions are satisfied again. You can prevent the sampler from being disabled by “latching” the sampler enable through the flow meter’s control condition;
- The time between flow-paced sample events exceeds the storm routine’s maximum flow interval setting.

Manual Samples - Manual sampling is not available during a storm routine. If you press MANUAL SAMPLE during a storm routine, the sampler will disregard the key.

Run State Displays - Run state displays for storm routines are identical to displays used with conventional routines. However, the displays for the first and second bottle groups will alternate with each other.

Table 10 Recommended configuration settings for storm sampling.

Configure Option	Display No.	Recommended Setting
Set Clock	210	Enter correct time and date.
Bottles and Sizes		
Portable/Refrig	220	Select Portable for either the compact or standard 3700 sampler.
2, 4, 8, 12, 24	222	Select 4, 12, or 24, depending on your model, bottle configuration, and base section. Do not select 1. If the sampler is configured for one bottle (composite sampling), the storm branch is not accessible.
Bottle Volume	223	For 3700 Standard: 4 bottles, enter 3800 ml 24 plastic bottles, enter 1000 ml 24 glass bottles, enter 350 ml
Suction Line	230, 231, 232	Enter correct settings.
Liquid Detector		
Liquid Detector	240	Select “ENABLE.”
Rinses	241	0
Enter head manually	242	NO
# of retries	243	0
Programming Mode	250	Select “EXTENDED.”

3700 Standard and 3700 Compact Sampler

Configure Option	Display No.	Recommended Setting
Load Stored Program	255	Load only a stored STORM program.
Save Current Program	260	Not applicable.
Flow Mode Sampling		
Sample at start time	270	Disregarded by STORM routines.
Sample at switch times	271	Disregarded by STORM routines.
Nonuniform Time	280	Disregarded by STORM routines.
Calibrate Sampler	290	Select “DISABLE.”
Sampling Stop/resume	300	
Sample at stop times	301	Disregarded by STORM routines.
Sample at resume times	302	Disregarded by STORM routines.
Start Time Delay	310	
Enable Pin		
Sample upon disable	321	Disregarded by STORM routines.
Sample upon enable	322	Disregarded by STORM routines.
Reset sample interval	323	Disregarded by STORM routines.
Inhibit countdown	324	Disregarded by STORM routines.
Event Mark		
Continuous /pulse	330	Select preferred Event Mark.
Pump cycle/fwd only	331	Select preferred Event Mark.
Purge Counts		
Pre-sample counts	340	Enter preferred count.
Post-sample counts	341	Enter preferred count.
Tubing Life		
Reset pump counter	351	Reset if required.
# pump counts	352	Enter preferred count.
Program Lock	360	Select “ENABLE” or “DISABLE, “as preferred.
Sampler ID	365	Enter appropriate ID.
Run Diagnostics		No setting required.

Programming the Sampler for a Storm Routine

The extended programming mode contains two program sequences. The first sequence contains the displays for time- and flow-paced routines. The second sequence contains the displays for STORM paced routines. **Figures 17 and 18** shows first sequence displays; **Figure 19** shows the STORM displays.

The storm input displays are divided into three sections. The first section contains the displays that control the pacing and distribution to the first bottle group. The second section contains the displays that control the pacing and distribution for

the second bottle group. The third section controls the start time for the routine and may include calibration and manual suction head displays.

First Section: Settings for the first bottle group - The first section contains the input displays that:

- Set a delay to the first sample event of the first bottle group.
- Set the time pacing for the first bottle group.
- Allocate the bottles for the first bottle group.
- Determine sample distribution for the first bottle group: sequential, samples-per-bottle multiplexing, bottles-per-sample multiplexing, or multi-bottle compositing.

Figure 23 Storm Sampling: Flow Pacing for the Second Bottle Group

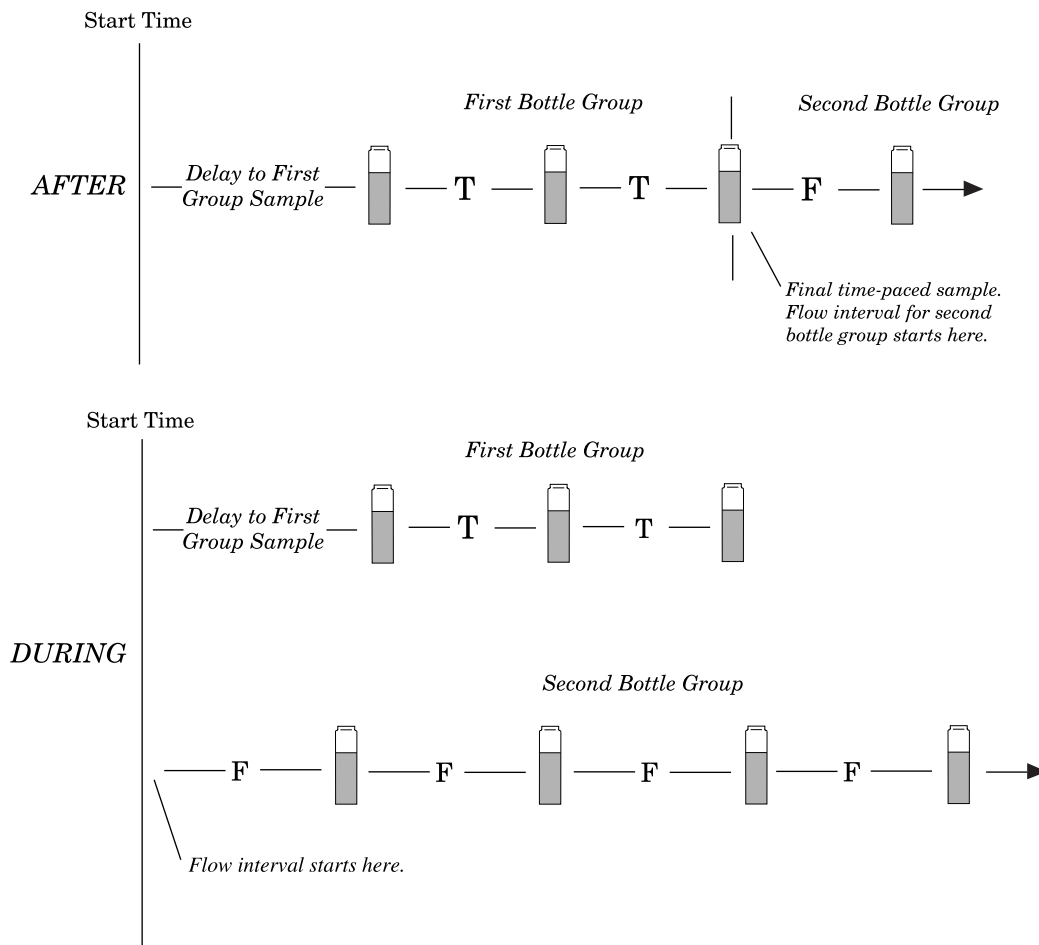
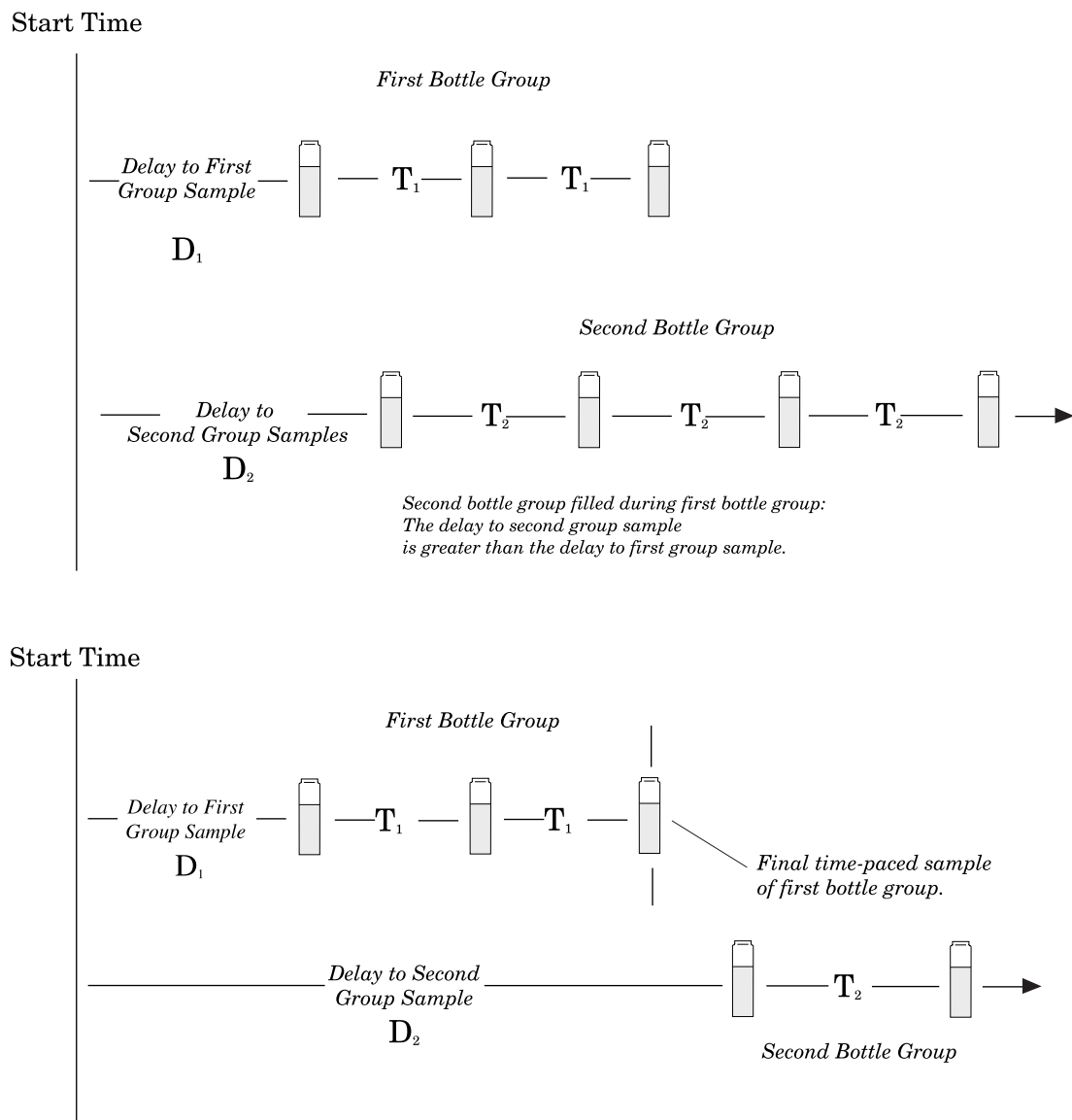

Figure 24 Storm Sampling: Time Pacing for the Second Bottle Group



3700 Standard and 3700 Compact Sampler

The “TIME MODE” message marks the beginning of the first section. This message is followed by Display #15, below.

-- MINUTE DELAY TO FIRST
GROUP SAMPLE

Display #15

Use this display to set amount of time between the time the sampler is enabled and the first sample delivered to the first bottle group. (The sampler may be enabled at the start time.)

The acceptable range of values for the delay to first group sample is 0 to 999 minutes. If the delay is 0, the sampler will take the first sample when enabled by the flow meter. Subsequent time-paced samples will occur at the time interval entered in Display #23.

How to allocate bottles to the bottle groups -

Use the next three displays to determine the both the sample distribution and the number of bottles allocated to the bottle groups.

TAKE 2 TIMED
SAMPLE EVENTS (1 - MAX)

Display #23

3 BOTTLES PER
SAMPLE EVENT (1 - MAX)

Display #30

1 SAMPLES PER
BOTTLE(1 - MAX)

Display #31

A bottle group can contain one or more bottles. You can allocate all bottles but one to the first bottle group. The STORM routine will automatically allocate the remaining bottles (or bottle) to the second bottle group. (It obtains the total number of bottles from the bottle number setting in the bottles and sizes configure option.) Refer to the displays above; a 24-bottle sampler programmed to distribute samples to three bottles at two sample events would allocate six bottles to the first bottle group. The remaining 18 bottles to the second bottle group.

Sample distribution and sample volumes for the first and second bottle groups - STORM sampling supports sequential sampling as well as all three types of multiplexing: bottles-per-sample multiplexing, samples-per-bottle multiplexing, and multiple-bottle compositing. These distribution schemes are available for both bottle groups. Because STORM programming is part of the extended programming mode, the sample distribution displays used (Display #s 30 and 31) are identical to other extended mode programming routines. Refer to **Example 11** for an example of

samples-per-bottle multiplexing, **Example 12** for bottles-per-sample multiplexing, and **Example 13** for multiple-bottle compositing. To enter a sample volume for the first bottle group, enter the volume in Display #50.

Second Section: Second bottle group - The second section contains input displays for the second bottle group. It includes displays that:

- Set the pacing for the second bottle group.
- Determine when the sampler begins filling the second bottle group: during the same time period as the first bottle group or after it fills the first bottle group.
- Set the maximum flow interval.
- Determine the sample distribution for the second bottle group: samples-per-bottle multiplexing, bottles-per-sample multiplexing, or multiple-bottle compositing.

After you’ve completed the entries for the first bottle group, the sampler will present the following message:

-- BOTTLES, ---- ml
AVAILABLE

This message marks the beginning of the second section. It reports the number of bottles allocated for the second bottle group and the total volume of their combined capacity. The sampler displays this information to help you enter the sample distribution scheme and sample volumes for the second bottle group. If the remaining number of bottles or the capacity is not satisfactory, reprogram the first section.

Pacing for the Second Bottle Group - The next display, Display #14, allows you to select time or flow pacing for the second bottle group.

[TIME, FLOW]
SECOND BOTTLE GROUP

Display #14

Depending on your selection, the STORM sequence will follow one of the two paths shown for the second section in **Figure 17** or **18**.

Time-Pacing - When you select “TIME” from Display #14, two time-pacing displays (#17 and #24) will follow.

— MINUTE DELAY TO
SECOND GROUP SAMPLES

Display #17

SAMPLE INTERVAL OF
— MINUTE (1 - 9999)

Display #24

3700 Standard and 3700 Compact Sampler

Use Display #17 to set the delay to the second bottle group. Like the delay to the first group sample, the delay to the second group sample determines the period between the time the sampler is enabled and the first sample is deposited in the second bottle group. You can use this setting to fill the second bottle group *during* the same time the sampler fills the first bottle group or *after* the sampler fills the first bottle group. **Figure 24** shows a time diagram for a STORM routine that uses time pacing for both the first and second bottle groups.

To fill the second bottle group after the first, be sure amount of time you enter for the delay to second group is equal to (or greater than, if necessary) the delay to the first group plus the total amount of time required to fill the first group. The sampler will begin timing both delays (delay to first and delay to second bottle group) at the same time. Refer to the lower diagram in **Figure 24**.

Entries made in Display #s 15, 23, and 24 (“-- MINUTE DELAY TO FIRST GROUP SAMPLE,” “TAKE -- TIMED EVENTS,” and “SAMPLE INTERVALS OF -- MINUTES”) determine the amount of time required to fill the first bottle group.

For example, if the delay to the first group were 0 and the routine required two timed sample events at 30-minute intervals, the sampler would take 30 minutes to fill the first bottle group. The first sample event would occur after the programmed delay to group sample; the second sample event would occur 30 minutes later.

Use Display #24 to enter the time interval for the second bottle group. You can use any interval; you do not have to use the same time interval for the second bottle group that you used for the first group.

Flow-Pacing for the second bottle group - If you need a flow-paced sample for the second bottle group, select “FLOW” from Display #14. Three flow pacing displays (#16, #22, and #110) will follow.

[DURING, AFTER] TIME MODE	Display #16
SAMPLE EVERY ---- PULSES (1 - 9999)	Display #22
MAX FLOW INTERVAL OF — HOURS — MINUTES	Display #110

Use Display #16 to determine when the sampler will begin filling the second bottle group. Select

“DURING” if you want the second bottle group filled during the same time period as the first bottle group.

Select “AFTER” to begin the flow pacing for the second bottle group after the sampler fills the first bottle group. If you select “DURING,” the sampler will begin counting flow pulses when it begins timing the delay to first group sample. The sampler will take the first sample of the second bottle group as soon as it counts a full flow-pulse interval. If you select “AFTER,” the sampler will begin counting flow pulses after the last sample event of the first bottle group. Use Display #22 to enter the flow-pulse interval for the second bottle group.

The third flow paced display allows you to enter the maximum flow interval. The acceptable range of values for the maximum flow interval is one minute to 99 hours and 59 minutes.

The sampler will terminate the sampling routine when the amount of time between flow-paced samples exceeds the limit set for the maximum flow interval. The maximum flow interval will terminate the routine even if all bottles of either bottle group have not been filled. Once the sampler terminates a routine, the sampler cannot be reenabled by the flow meter should the flow meter detect enable control conditions again.

Note: If the second bottle group requires flow-paced samples, the sampler may fill the second bottle group before it fills the first bottle group. This can occur when the flow rate monitored by the flow meter is higher than anticipated and the flow pulse interval has not been adjusted to reflect the higher rate. If this occurs, the sampler will continue the first bottle group until all samples have been taken. You can adjust the pulse interval by

- Reprogramming the flow meter to change the number of flow pulses sent to the sampler by the flow meter.
- Reprogramming the sampler to change the flow pulse interval in the flow-pacing segment of the STORM routine.
- Reprogramming both the flow meter and the sampler.

STORM Key Times - The third section, STORM Key Times, contains the displays used to:

- Enter suction-head measurements;
- Enable the calibration routine;
- Enter a start time for the storm routine.

The input displays of the STORM program sequence vary according to configure option settings. The first two displays (“SUCTION HEAD OF -- FEET” and “CALIBRATE SAMPLE VOLUME”) appear if the sampler is configured to add them to the storm program sequence. Entries in the Liquid Detector configure option and the Calibrate Sampler configure option add or exclude these displays from the sequence. **Example 17** does not include these displays.

To enter a specific start time for the routine, select “YES” in Display #90 (illustrated in Step 19 of **Example 17**). The sampler will prompt you to enter a start time with Display #93 (step 20). If you select “NO,” the start time will be delayed by the amount set in the Start Time Delay configure option.

After you’ve made these entries, the sampler will present the “PROGRAMMING SEQUENCE COMPLETE” message and return to standby.

Programmed start times, start time delays, and delays to group sample - Samplers programmed for storm sampling respond to start-time delays and programmed start times in the same way as samplers programmed for any other basic or extended mode routines.

The sampler will delay the storm routine until the start time entered in the third segment of the STORM sequence. (See Display #93.) If the sampler is enabled by the flow meter at the start time, the sampler will begin to time the delay to the first bottle group. If the sampler is disabled by the flow meter at the start time, the sampler will suspend the routine until it becomes enabled. Once the sampler is enabled by the flow meter, the sampler will begin the delay to first timed sample event and continue the STORM routine.

STORM sampling routine has four delay periods that vary slightly with the programming entries. Every STORM routine will have a delay to start time and delay to first group sample.

Depending on whether the second bottle group is time paced or flow paced, the third delay period will be either the delay to second group sample or the “During/After” delay.

- **Delay-to-Start Time.** The start time is simply the time the sampler begins the routine. The sampler begins timing the delay-to-start time when you press the start sampling key. The sampler will not check for an enable or disable signal from a flow meter, Liquid Level Actuator, or another sampler until the start time.

The delay-to-start time is the amount of time between the time you press the start sampling

key and the start time. The delay-to-start time is determined by the programmed start-time entry for the STORM routine (Display #93) or the Start Time Delay configure option.

The Start Time Delay, set in the configure option, can be from 0 to 999 minutes long. A programmed start time can be any date within 30 days of the sampler’s current date.

- **Delay-to-First-Group Sample.** The delay-to-first-group sample is the period between the time the sampler is enabled (not the start time) and the time first sample volume is delivered to the first bottle group. Your entry in Display #15 determines the Delay to First Group.
- **Delay-to-Second-Group Samples.** The delay-to-second-group sample is the period between the time the sampler is enabled (not the start time) and the time the first sample volume is delivered to the second bottle group. This delay is determined by your entry in Display #17. You can enter a delay-to-second-group sample only for time-paced second bottle groups.
- **DURING/AFTER.** This delay affects flow-paced second bottle groups. Like the delay to second group sample, the during/after delay determines when the sampler begins sampling for the second bottle group. Because the flow-paced sampling can consume unpredictable amounts of time, the storm routine must use two specific events to mark the beginning of the flow intervals. These events are the time the sampler is enabled and the time the sampler completes the first bottle group.

If you want the sampler to fill the second bottle group during the first bottle group, select “DURING” from Display #16. The sampler will begin counting flow pulses when the sampler is enabled. (If the sampler is enabled at the start time, the sampler starts counting flow pulses at the start time.)

If you want the sampler to fill the second group after the sampler fills the first bottle group, select “AFTER.” The sampler will begin counting flow pulses after it fills the first bottle group.

Programming Examples

The following examples demonstrate the steps used to program the sampler for several different sampling routines in the extended programming mode. Each programming example concludes with the run state displays that appear for that routine.

Figure 25 Start Time Diagram for STORM Routines

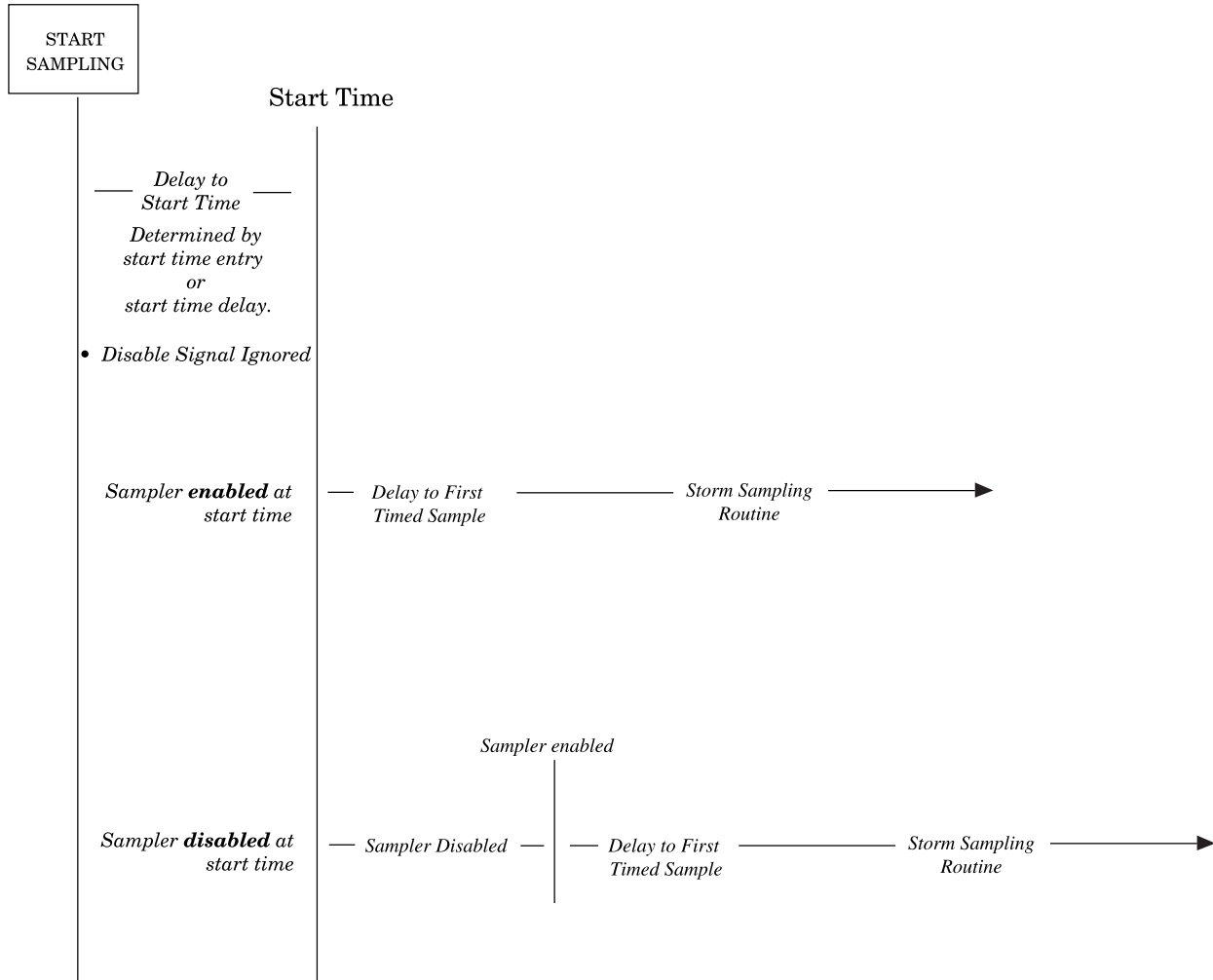

NOTE - Before programming a sampler in the extended programming mode, the sampler must be configured for extended programming. Refer to the section *Programming Mode* for a discussion of the Programming Mode configure option. **Example 1** shows the steps required to access the Programming Mode option.

Foreign Languages and Metric Units of Measure

The 3700 Samplers provide displays in French, Spanish, and German. Additionally, the software supports entries in metric units of measure. Metric units include volumes in milliliters, suction-head and suction-line length in decimeters, and suction-line ID in millimeters.

Samplers using French, Spanish, and German language displays support metric units for suction-line and suction-head measurements. Samplers with English displays support either English or metric units for suction-line and suction-head measurements. (Always enter sample volumes in milliliters).

To program the sampler for foreign language displays, begin by placing the sampler in standby. Then, be sure the sampler is configured for extended programming. Access the language programming sequence by pressing the stop key five times. The standby display will be replaced by the input display illustrated below.

[English, German,
Spanish, French]

3700 Standard and 3700 Compact Sampler

Select the preferred language from this display. If you select French, Spanish, or German, the sampler will automatically convert English units of measure to metric units and return to standby. If you select English, a second input display will appear.

Select the units from this display. After you've made the selection, the sampler will convert the units of measure as required and return to standby.

[U.S., Metric]
Units

Example 10 shows how to program the sampler to take time-paced samples at uniform time intervals of 30 minutes starting at 8:00 AM tomorrow, placing one 500 ml sample in each bottle.

Example 10 Time-paced sampling – Uniform time intervals

Press ENTER/PROGRAM to access the interactive state

Step 1

... STANDBY ...
10:34:50 19-JUN-91

Access the program sequence by selecting "PROGRAM"

Step 2

[PROGRAM, NONUNIFORM
TIME INTERVALS]

Select "TIME"

Step 3

[TIME, FLOW STORM]
PACED SAMPLING

Select "UNIFORM"

Step 4

[UNIFORM, NONUNIFORM]
TIME INTERVALS

Enter "0" to set the hours at zero. Press ENTER/PROGRAM to store the number "0" and move to the minutes entry.

Step 5

SAMPLE EVERY
0 HOURS, 10 MINUTES

Enter "30" to set the minutes entry to 30.

Step 6

SAMPLE EVERY
0 HOURS, 30 MINUTES

Enter "1" to set the number of bottles per sample event to 1

Step 7

1 BOTTLES PER
SAMPLE EVENT (1-24)

Select "SAMPLES"

Step 8

CHANGE BOTTLES BASED
ON [TIME, SAMPLES]

Enter "1" to set the number of samples per bottle to 1.

Step 9

CHANGE BOTTLES EVERY
1 SAMPLES (1-8)

Enter "500" to set the sample volume at 500 ml.

Step 10

SAMPLE VOLUMES OF
500 ml (10-1000)

3700 Standard and 3700 Compact Sampler

Select "YES"

Step 11

ENTER START TIME
[YES, NO]

Enter the start time and date: 8:00 tomorrow morning

Step 12

TAKE FIRST SAMPLE AT
8:00 20-06 JUN

After this message displays briefly, the sampler will automatically return to the standby state.

Step 13

PROGRAMMING SEQUENCE
COMPLETE

When the sampler is properly installed, press the START SAMPLING key to run the program

Step 14

... STANDBY ...
10:37:23 19-JUN-91

To start the sampling routine with the first bottle, accept the blinking "1" by pressing the ENTER/PROGRAM key. If you want to start the routine with another bottle, enter the starting bottle number here

Step 15

BOTTLE 1
AT 8:00 10:38:07

This display appears as the sampler counts down the time remaining to the start time. The first line reports the bottle which will receive the next sample volume. The second line reports the start time at the left and the current time on the right.

Step 16

BOTTLE 1
AT 8:00 10:38:07

When start time occurs, the sampler will take the first sample. Which will begins with a pre-sample purge. During the purge, the display indicates the bottle number which receives the sample volume.

Step 17

BOTTLE 1

As soon as the pump runs forward to deliver the sample volume, the message on the second line appears and remains through the post-sample purge

BOTTLE 1
PUMPING 500 ml

This display appears when the post-sample purge from the previous sample is completed. It indicates the bottle number which is to receive the sample at the upcoming sample event. The second line displays the scheduled time for the next event on the left. The current time is displayed on the right.

Step 18

BOTTLE 2
AT 8:30 8:01:11

The cycle of displays is repeated for each bottle until the sampling routine is done

Step 19

↓
↓

When the routine is completed, this message appears. It reports the status of the routine ("DONE"), the total number of sample events, and the current time and date.

Step 20

DONE. . . 24 SAMPLES
8:10:35 21-JUN-91

3700 Standard and 3700 Compact Sampler

Example 11 shows how to program the sampler to take time-paced samples at uniform time intervals of 15 minutes. At each sample event, one bottle will receive a sample volume of 75 ml. The bottles are to be switched every hour so that four sample volumes have been deposited into each bottle. The sampling routine will start according to the programmed start-time delay set in the Start Time Delay configure option.

Example 11 Time-paced multiplexed (samples-per-bottle) sampling.

Press ENTER/PROGRAM to access the interactive state.

Step 1

... **STANDBY** ...
5:37:23 19-JUN-91

Access the program sequence by selecting "PROGRAM."

Step 2

[**PROGRAM**, CONFIGURE]
SAMPLER

Select "TIME."

Step 3

[**TIME**, FLOW, STORM]
PACED SAMPLING

Select "UNIFORM."

Step 4

[**UNIFORM**, NONUNIFORM]
TIME INTERVALS

Enter "0" to set the hours at zero. Press ENTER/PROGRAM to store the number "0" and move to the minutes entry.

Step 5

SAMPLE EVERY
0 HOURS, 30 MINUTES

Enter "15" to set the minutes entry to 15.

Step 6

SAMPLE EVERY
0 HOURS, 15 MINUTES

Enter "1" to set the number of bottles per sample event to 1.

Step 7

1 BOTTLES PER
SAMPLE EVENT (1 - 24)

Select "SAMPLES." We recommend bottle set changes be based on samples for time-paced sampling routines.

Step 8

CHANGE BOTTLES BASED
ON [TIME, SAMPLES]

Enter "4" to set the number of samples per bottle to 4.

Step 9

CHANGE BOTTLES EVERY
4 **SAMPLES (1 - 8)**

Enter "75" to set the sample volume at 75 ml.

Step 10

SAMPLE VOLUMES OF
75 ml (10 - 250)

Select "NO."

Step 11

ENTER START TIME?
[YES, NO]

3700 Standard and 3700 Compact Sampler

After this message is displayed briefly, the sampler will automatically return to the standby state.

Step 12

**PROGRAMMING SEQUENCE
COMPLETE**

After the sampler is properly installed, press the START SAMPLING key to run the program.

Step 13

**... STANDBY ...
5:39:25 20-JUN-91**

To start the sampling routine with the first bottle, accept the blinking "1" by pressing the ENTER/PROGRAM key. If you want to start the routine with another bottle, enter the starting bottle number here.

Step 14

**START SAMPLING
AT BOTTLE 1 (1-24)**

This display is used with samples-per-bottle multiplexing. The first line indicate the number of the upcoming sample and the total number of samples each bottle is to receive. It also indicates the current bottle number. Thus, this display indicates that the upcoming sample is the first of four samples and bottle one is to receive the next sample. The second line indicates the scheduled time of the sample. The current time is shown in the right corner as the sampler counts down to the next sample event time.

Step 15

**1 OF 4, BOTTLE 1
AT 5:41 5:39:33**

When the scheduled sample event time arrives, the second line will disappear while the sampler completes the pre-sample purge.

Step 16

1 OF 4, BOTTLE 1

When the pump begins to pump forward to deliver the sample, the second line will indicate the sample delivery by displaying the word "PUMPING" and the sample volume being delivered. The message remains during the sample delivery and post-sample purge.

**1 OF 4, BOTTLE 1
PUMPING 75 ml**

When the sampling cycle is completed, the display will indicate the upcoming sample, shown here. This display indicates that the upcoming sample is the second of four samples; the current sample bottle is bottle 1. The sample event is scheduled for 6:15. The current time is just after 6:00.

Step 17

**2 OF 4, BOTTLE 1
AT 6:15 6:00:26**

The next displays illustrated here, in steps 18 and 19, show the displays as the sample volumes are deposited in bottle 1.

Step 18

2 OF 4, BOTTLE 1

**2 OF 4, BOTTLE 1
PUMPING 75 ml**

Step 19

**3 OF 4, BOTTLE 1
AT 6:30 6:15:27**

↓
↓

3700 Standard and 3700 Compact Sampler

When the final sample has been deposited in the first bottle, the display changes to indicate the new sample bottle. This display indicates that the upcoming sample event will place the first of four sample volumes in bottle 2 at 7:00

Step 20

**1 OF 4, BOTTLE 2
AT 7:00 6:45:25**

This display appears as the pump delivers the first sample to bottle 2.

Step 21

1 OF 4, BOTTLE 2

The cycle of displays is repeated for each bottle until the sampling routine is done.

Step 22

↓
↓

When the routine is completed, this message appears. It reports the status of the routine ("DONE"), the total number of sample events, and the current time and date.

Step 23

**DONE . . . 96 SAMPLES
6:10:35 21-JUN-91**

Example 12 shows how to program the sampler to take samples at intervals of 10 pulses. Samples will be multiplexed: 800 ml sample volumes will be placed into two bottles at each sample event. Each bottle is to receive one sample volume. The routine will use the start time delay.

Example 12 Extended flow-paced multiplexed (bottles-per-sample) sampling

Press ENTER/PROGRAM to access the interactive state.

Step 1

**. . . STANDBY . . .
10:35:23 19-JUN-91**

Access the program sequence by selecting "PROGRAM."

Step 2

**[PROGRAM, CONFIGURE]
SAMPLER**

Select "FLOW."

Step 3

**[TIME, FLOW, STORM]
PACED SAMPLING**

Enter "10" to set the pulse interval to 10 pulses.

Step 4

**SAMPLE EVERY
10 PULSES (1 - 9999)**

Enter "2" to set the number of bottles per sample event to 2.

Step 5

**2 BOTTLES PER
SAMPLE EVENT (1 - 24)**

Select "SAMPLES/BTL."

Step 6

**CHANGE SETS BASED
ON [TIME, SAMPLES/BTL]**

3700 Standard and 3700 Compact Sampler

Enter "1" to set the number of samples per bottle to 1.

Step 7

**CHANGE SETS EVERY
1 SAMPLES (1 - 8)**

Enter "800" to set the sample volume at 800 ml.

Step 8

**SAMPLE VOLUMES OF
800 ml (10 - 1000)**

Select "NO."

Step 9

**ENTER START TIME?
[YES, NO]**

After this message is displayed briefly, the sampler will automatically return to the standby state.

Step 10

**PROGRAMMING SEQUENCE
COMPLETE**

When the sampler is installed, press the START SAMPLING key to run the program.

Step 11

**... STANDBY ...
10:37:23 19-JUN-91**

To start the sampling routine with the first bottle, accept the blinking "1" by pressing the ENTER/PROGRAM key. If you want to start the routine with another bottle, enter the starting bottle number here.

Step 12

**START SAMPLING
AT BOTTLE 1 (1-23)**

This display appears after you press the start sampling key to start the routine. It reports the scheduled start time on the first line. The second line reports the current time and date.

Step 13

**START FLOW COUNT AT
10:37:23 20-06 JUN**

When the scheduled start time arrives, the sampler will begin to count flow pulses. This display indicates the bottles which will receive sample volumes at the upcoming sample event. (If the bottle set consisted of four bottles, the first line of the display would read, "BOTTLES 1 - 4.") The number of flow pulses remaining to the sample event is displayed on the second line.

Step 14

**BOTTLES 1-2
AFTER 10 PULSES**

The second line of the display changes as each flow pulse is received.

Step 15

**BOTTLES 1-2
AFTER 9 PULSES**

Step 16

↓
↓

This display shows one pulse remaining until the sample event.

Step 17

**BOTTLES 1-2
AFTER 1 PULSES**

When the tenth pulse is received, the display will show the current bottle number, only.

Step 18

BOTTLE 1

3700 Standard and 3700 Compact Sampler

When the pump begins to run forward to deliver the sample volume, the second line appears. After the pump completes the sample delivery, it reverses to purge the liquid from the pump tube past the liquid detector. The suction line is not completely purged; instead, the liquid is pumped just past the liquid detector. At the end of the pump tube purge, the distributor moves to the next bottle of the set. The display remains unchanged until the distributor relocates to the next bottle of the set.

**BOTTLE 1
PUMPING 800 ml**

As the distributor moves to the next bottle, the bottle number reported in the display changes to indicate the bottle number. The message, "PUMPING 800 ml," will remain on the display. When the distributor reaches the correct position over the current bottle, the pump runs forward to deliver the sample volume. When the delivery is completed, the pump reverses to complete the post-sample purge.

Step 19

**BOTTLE 2
PUMPING 800 ml**

At the end of the post-sample purge, the display changes to indicate the bottle numbers of the next bottle set. The display will change as it receives each flow pulse.

Step 20

**BOTTLES 3-4
AFTER 10 PULSES**

The cycle is repeated until the sampling routine is completed.

Step 21

↓
↓

When the routine is complete, the display will indicate the status of the routine ("DONE"), the number of sample events, and the current time and date.

Step 22

**DONE . . . 12 SAMPLES
6:10:35 21-JUN-91**

In **Example 13**, samples are to be taken at intervals of 1,000 flow pulses. Samples will be multiplexed by placing 100 ml sample volumes into two bottles at each sample event. To avoid missing any samples, the sampling routine starts immediately after you press the start sampling key. To place the bottle set changes at the top of the hour, the sampler will be allowed to take samples until 12:00, the time of the first bottle set change. After the first change, bottle sets will change every two hours.

Note: The number of samples in each bottle set will vary as the flow rate varies. If at least one sample is desired in each bottle, the sampler should be directed to take a sample at the start and switch times. See the section Flow Mode Sampling, which describes this option.

Example 13 Flow-paced sampling with bottle sets based on time.

Press ENTER/PROGRAM to access the interactive state.

Step 1

**. . . STANDBY . . .
10:34:50 19-JUN-91**

Access the program sequence by selecting "PROGRAM."

Step 2

**[PROGRAM, CONFIGURE]
SAMPLER**

Select "FLOW."

Step 3

**[TIME, FLOW, STORM]
PACED SAMPLING**

3700 Standard and 3700 Compact Sampler

Enter "1000" to set the pulse interval to 1000 pulses.

Step 4

**SAMPLE EVERY
1000 PULSES (1 - 9999)**

Enter "2" to set the bottles per sample event to 2. Each bottle set will consist of two bottles.

Step 5

**2 BOTTLES PER
SAMPLE EVENT (1 - 24)**

Select "TIME."

Step 6

**CHANGE SETS BASED
ON [TIME, SAMPLES/BTL]**

Enter "2" to switch bottle sets every two hours. Press the ENTER/PROGRAM key to advance to the minutes entry

Step 7

**CHANGE SETS EVERY
2 HOURS0 MINUTES**

Press ENTER/PROGRAM to accept an entry of "0" for minutes.

Step 8

**CHANGE SETS EVERY
2 HOURS0 MINUTES**

Enter "100" to set the sample volume at 100 ml.

Step 9

**SAMPLE VOLUMES OF
100 ml EACH (10 - 330)**

Select "NO."

Step 10

**ENTER START TIME?
[YES, NO]**

Select "YES."

Step 11

**ENTER FIRST SWITCH
TIME? [YES, NO]**

Enter the time at which you want the sampler to move to the second bottle set. At the first bottle set change, 12:00, the bottle set changes will be placed on schedule.

Step 12

**FIRST SET CHANGE AT
12:00 19-06 JUN**

After this message is displayed briefly, the sampler will automatically return to the standby state.

Step 13

**PROGRAMMING SEQUENCE
COMPLETE**

When the sampler has been correctly installed, press the START SAMPLING key to run the program.

Step 14

**... STANDBY ...
10:37:23 19-JUN-91**

To start the sampling routine with the first bottle, accept the blinking "1" by pressing the ENTER/PROGRAM key. If you want to start the routine with another bottle, enter the starting bottle number here.

Step 15

**START SAMPLING
AT BOTTLE 1 (1-23)**

3700 Standard and 3700 Compact Sampler

This display appears after you press the START SAMPLING key to start the routine. The scheduled start time is reported on the first line. The second line reports the current time and date

Step 16

**START FLOW COUNT AT 10:39
19-06 JUN**

This display alternates with the display illustrated below. The first line indicates the sample event number and the bottle numbers of the current bottle set. The second line is used to indicate the number of flow pulses remaining until the sample event is initiated.

Step 17

**SAMPLE 1, BTLS 1-2
AFTER 1000 PULSES**

This display indicates the time and date of the next bottle set change.

**NEXT SET CHANGE
AT 12:00 19-JUN**

This display appears when the sample event is initiated. It reports the sample number and the receiving bottle number on the first line during the pre-sample purge.

Step 19

SAMPLE 1, BOTTLE 1

When the pump begins to run forward to deliver the sample, the second line appears; it reports the sample volume.

**SAMPLE 1, BOTTLE 1
PUMPING 100 ml**

When the sample delivery has been completed for the first bottle of the set, the distributor moves to the second bottle.

Step 20

**SAMPLE 1, BOTTLE 2
PUMPING 100 ml**

After the bottles of the set have each received a sample volume, the alternating pair of displays reappear.

Step 21

**SAMPLE 2, BTLS 1-2
AFTER 1000 PULSES**

Step 22

**NEXT SET CHANGE
AT 12:00 19-JUN**

When the next sample event occurs, this display reports the current sample event and the current bottle. When the sample delivery is completed, the distributor will move to the next bottle of the set and the following display will appear.

Step 23

SAMPLE 2, BOTTLE 1

**SAMPLE 2, BOTTLE 1
PUMPING 100 ml**

This cycle will be repeated, as samples are deposited in the bottles of the set. The sample number will increase with each sample deposited until the set change.

Step 24

**SAMPLE 2, BOTTLE 2
PUMPING 100 ml**

3700 Standard and 3700 Compact Sampler

When the bottle sets are changed, the sample event number is reset to one. The bottle numbers of the new current set is reported.

Step 25

**SAMPLE 1, BTLS 3-4
AFTER 1000 PULSES**

**SAMPLE 1, BTLS 3-4
AFTER 1000 PULSES**

The cycle of displays is repeated for each bottle until the sampling routine is done.

Step 26

↓
↓

When the routine is completed, this message appears. It reports the status of the routine (“DONE”), the total number of sample events, and the current time and date.

Step 27

**DONE . . . 96 SAMPLES
6:10:35 21-JUN-91**

Example 14 shows how to program the sampler to take time-paced samples at nonuniform time intervals. This example assumes the sampler is configured for extended programming and that it connected to a Liquid Level Actuator. The actuator will inhibit the sampler until the liquid level rises to contact the actuator probe.

The sampler is to take 24 samples: the first samples are to occur at 10-minute intervals for an hour, the next samples at 20-minute intervals for an hour, and the remaining samples at 30-minute intervals. One 500 ml sample is to be placed in each bottle. Although this example assumes that nonuniform times are being used with the actuator, uniform time intervals or flow intervals can be used with the actuator as well.

Example 14 Time-paced samples at nonuniform time intervals.

Press ENTER/PROGRAM to access the interactive state.

Step 1

**. . . STANDBY . . .
10:34:50 19-JUN-91**

Access the program sequence by selecting “PROGRAM.”

Step 2

**[PROGRAM, CONFIGURE]
SAMPLER**

Select “TIME.”

Step 3

**TIME, FLOW, STORM]
PACED SAMPLING**

Select “NONUNIFORM.”

Step 4

**[UNIFORM, NONUNIFORM]
TIME INTERVALS**

Select “YES” to modify the sequence of nonuniform time entries.

Step 5

**MODIFY SEQUENCE?
[YES, NO]**

3700 Standard and 3700 Compact Sampler

Enter the total number of samples: "24." This entry should always include the sample taken at the start time.

Step 6

TAKE 24 SAMPLES
(1-999)

Enter the number of samples to occur at the first interval. The sampler is to take samples at 10-minute intervals for an hour or 6 samples in the first hour. Since the first sample is taken at the start time, the remaining five samples will occur at the 10-minute interval.

Step 7

QUANTITY AT INTERVAL
1. 5 AT 10 MINUTES

When you have completed the first entries, the display will "roll" to move the first interval entries to the first line, and add the second line entries for the next series of samples and intervals. Enter the next entries: "3" samples at "20" minutes.

Step 8

1. 5 AT 10 MINUTES
2. 3 AT 20 MINUTES

Enter the third set of samples and intervals, "15" samples at "30" minutes.

Step 9

2. 3 AT 20 MINUTES
3. 15 AT 30 MINUTES

Enter "1" to set the number of bottles per sample event to 1.

Step 10

1 BOTTLES PER
SAMPLE EVENT (1 - 24)

Select "SAMPLES."

Step 11

CHANGE BOTTLES BASED
ON [TIME, SAMPLES]

Enter "1" to set the number of samples per bottle to 1.

Step 12

CHANGE BOTTLES EVERY
1 SAMPLES (1 - 50)

Enter "500" to set the sample volume at 500 ml.

Step 13

SAMPLE VOLUMES OF
500 ml (10 - 1000)

Select "NO."

Step 14

ENTER START TIME?
[YES, NO]

After this message is displayed briefly, the sampler will automatically return to the standby state.

Step 15

PROGRAMMING SEQUENCE
COMPLETE

Press the START SAMPLING key to run the program.

Step 16

... STANDBY ...
10:37:23 19-JUN-91

To start the sampling routine with the first bottle, accept the blinking "1" by pressing the ENTER/PROGRAM key. If you want to start the routine with another bottle, enter the starting bottle number here

Step 17

START SAMPLING
BOTTLE 1 (1-24)

3700 Standard and 3700 Compact Sampler

This display appears while the Actuator is inhibiting the sampler. The second line indicates the current time and date.

Step 18

SAMPLER INHIBITED! 10:35 20-JUN-91

This display appears when the sampler becomes enabled and counts down the time remaining to the start time. The first line reports the bottle which will receive the next sample volume. The second line reports the start time at the left and the current time on the right.

Step 19

BOTTLE 1 AT 11:26 11:25:47

When the start time occurs, the sampler will take the first sample. The sample event cycle begins with a pre-sample purge. During the purge, the display indicates the receiving bottle number.

Step 20

BOTTLE 1

As soon as the pump runs forward to deliver the sample volume, the message on the second line appears. This message remains through the post-sample purge

BOTTLE 1 PUMPING 500 ml

This display appears when the post-sample purge from the previous sample event is completed. It indicates the bottle number which is to receive the sample at the upcoming sample event. The second line displays the scheduled time for the next event on the left; the current time is displayed on the right.

Step 21

BOTTLE 2 AT 11:36: 11:26:11

The cycle of displays is repeated for each bottle until the sampling routine is done.

Step 22

↓ ↓

When the routine is completed, this message appears. It reports the status of the routine, "DONE;" the total number of sample events; and the current time and date.

Step 23

DONE . . . 8:10:35	24 SAMPLES 21-JUN-91
-------------------------------------	---------------------------------------

3700 Standard and 3700 Compact Sampler

Nonuniform times can be entered in either the method shown in **Example 14**, or by specifying a clock time and date for each sample. The abbreviated example below shows the displays used to enter the clock times. The type of display, clock time or minutes, used in the program sequence is controlled by the settings in the Nonuniform Times configure option; you must specify either clock time or minutes in that configure option.

Example 15 Time-paced samples at nonuniform clock times

Enter the time and date for the first sample event. Times and dates are entered on the second line of the display.

Step 1

TAKE SAMPLES AT
1. 06:00 19-JUN

Enter the time and date for the second sample event. The controller will guess a time at the hour succeeding the previously entered time.

Step 2

1. 06:00 19-JUN
2. 07:00 19-JUN

Enter the time and date for the third sample event.

Step 3

2. 06:30 19-JUN
3. 07:00 19-JUN

Continue to enter times and dates for each sample event. After all sample event times have been entered, the sample distribution section of the programing sequence will appear.

Step 4

↓
↓

3700 Standard and 3700 Compact Sampler

Example 16 shows how to program the sampler to take time-paced samples at uniform time intervals of 15 minutes starting at 6:00 AM on the following day. One 500 ml sample is to be placed in each bottle. The sampling is to continue from 6:00 AM until 8:00 AM. The sampling will resume again at 11:00 AM and continue until 1:30 PM. It will pause until 4:00 PM and continue again until 6:00 PM. When the sampling stops at 6:00 PM, fewer than 24 samples may have been taken. Note that the Sampling Stop and Resumes configure option has settings that allow you to take a sample at the stop and resume times. See the section *Sampling Stop/Resume*.

Example 16 Sampling with stops and resumes.

Press ENTER/PROGRAM to access the interactive state.

Step 1

... **STANDBY** ...
10:34:50 19-JUN-91

Access the program sequence by selecting "PROGRAM."

Step 2

[**PROGRAM**, CONFIGURE]
SAMPLER

Select "TIME."

Step 3

[**TIME**, FLOW, STORM]
PACED SAMPLING

Select "UNIFORM."

Step 4

[**UNIFORM**, NONUNIFORM]
TIME INTERVALS

Enter "0" to set the hours at zero. Press ENTER/PROGRAM to store the number "0" and move to the minutes entry.

Step 5

SAMPLE EVERY
0 HOURS, 10 MINUTES

Enter "15" to set the minutes entry to 15.

Step 6

SAMPLE EVERY
0 HOURS, 15 MINUTES

Enter "1" to set the number of bottles per sample event to 1.

Step 7

1 BOTTLES PER
SAMPLE EVENT (1 - 24)

Select "SAMPLES."

Step 8

CHANGE BOTTLES BASED
ON [TIME, SAMPLES/BTL]

Enter "1" to set the number of samples per bottle to 1.

Step 9

CHANGE BOTTLES EVERY
1 SAMPLES (1 - 8)

Enter "500" to set the sample volume at 500 ml.

Step 10

SAMPLE VOLUMES OF
500 ml (10 - 1000)

3700 Standard and 3700 Compact Sampler

Select "YES."

Step 11

**ENTER START TIME?
[YES, NO]**

Enter the start time and date of the sampling program: 6:00 AM tomorrow.

Step 12

**TAKE FIRST SAMPLE AT
06:00 19-JUN**

Enter "5." There are three stop times and two resume times.

Step 13

**5 STOP or RESUME
TIMES (0-24)**

Enter the time and date of the first stop time: 8:00 AM.

Step 14

**STOP SAMPLING AT
1.08:0019-JUN**

Enter the time and date the program should resume: 11:00 AM.

Step 15

**RESUME SAMPLING AT
1.11:0019-JUN**

Enter the time and date of the second stop time: 1:30 PM or 13:30. You must enter the times in military time.

Step 16

**STOP SAMPLING AT
2.13:3019-JUN**

Enter the time and date the program should resume: 4:00 PM or 16:00 in military time.

Step 17

**STOP SAMPLING AT
2.13:3019-JUN**

Enter the time and date the program should resume: 4:00 PM or 16:00 in military time.

Step 18

**STOP SAMPLING AT
3.18:0019-JUN**

After this message displays briefly, the sampler will automatically return to the standby state.

Step 19

**PROGRAMMING SEQUENCE
COMPLETE**

Press the START SAMPLING key to run the program.

Step 20

**... STANDBY ...
10:37:23 19-JUN-91**

To start the sampling routine with the first bottle, accept the blinking "1" by pressing the ENTER/PROGRAM key. If you want to start the routine with another bottle, enter the starting bottle number here.

Step 21

**START SAMPLING
BOTTLE 1 (1-24)**

This display appears as the sampler counts down the time remaining to the start time. The first line reports the bottle which will receive the next sample volume. The second line reports the start time at the left and the current time on the right.

Step 22

**BOTTLE 1
AT 6:00 10:38:07**

3700 Standard and 3700 Compact Sampler

When the start time arrives, the sampler will take the first sample. The sample event cycle begins with a pre-sample purge. During the purge, the display indicates the bottle number which will receive the sample volume.

Step 23

BOTTLE 1

As soon as the pump runs forward to deliver the sample volume, the message on the second line appears. This message remains through the post-sample purge.

BOTTLE 1 PUMPING 500 ml

This display appears when the post-sample purge from the previous sample event is completed. It indicates the bottle number which is to receive the sample at the upcoming sample event. The second line displays the scheduled time for the next event on the left. The current time is displayed on the right.

Step 24

BOTTLE 2 AT 6:15 8:01:11

The cycle of displays is repeated for each bottle until the sampling routine is done.

Step 25

↓ ↓

When the routine is completed, this message appears. It reports the status of the routine (“DONE”), the total number of sample events, and the current time and date.

Step 26

DONE . . . 18:10:35	18 SAMPLES 21-JUN-91
--------------------------------------	---------------------------------------

3700 Standard and 3700 Compact Sampler

Example 17 illustrates how to program a 24-bottle sampler to allocate six bottles to the first bottle group. The remaining 18 bottles, allocated to the second bottle group, will be used for flow-weighted samples. The sampler delays the first group 25 minutes after it is enabled.

For the first bottle group, the sampler will take two samples with a 5-minute interval between each sample event. At the first sample event, bottles 1 through 3 will each receive 900 ml each (bottles-per-sample multiplexing). At the second timed event, bottles 4 through 6 will receive 900 ml each.

The sampler will fill the second bottle group with flow-paced samples during the same time as the second bottle group. At each sample event, a single bottle in the second bottle group will receive a 400 ml sample. Each bottle will receive samples from two sample events (samples-per-bottle multiplexing).

Example 17 Storm Sampling.

Press ENTER/PROGRAM to access the interactive state		
Step 1	... STANDBY ... 10:34:50 12-JUN-92	
Access the program sequence by selecting "PROGRAM."		
Step 2	[PROGRAM, CONFIGURE] SAMPLER	Display 1
Select "STORM."		
Step 3	[TIME, FLOW, STORM] PACED SAMPLING	Display 12
After displaying this message briefly, the sampler will automatically advance to the next display.		
Step 4	TIME MODE FIRST BOTTLE GROUP	
Enter "25" to delay the first group sample 25 minutes. (Acceptable range of values: 0 to 999.)		
Step 5	25 MINUTE DELAY TO FIRST GROUP SAMPLE	Display 15
Enter "2" to take two timed samples.		
Step 6	TAKE 2 TIMED EVENTS (1 - 50)	Display 23
Enter "5" to set the time interval between samples to five minutes.		
Step 7	SAMPLE INTERVALS OF 5 MINUTES (1 - 999)	Display 24
Enter the number of bottles per sample event: "3."		
Step 8	3 BOTTLES PER SAMPLE EVENT (1-23)	Display 30
Enter "1" to place one sample in each bottle.		
Step 9	1 SAMPLES PER BOTTLE (1 - 2)	Display 31
Enter the sample volume of "900" ml.		
Step 10	SAMPLE VOLUMES OF 900 ml (10 - 1000)	Display 50

3700 Standard and 3700 Compact Sampler

The sampler will display this message before automatically advancing to the next display.

Step 11

**18 BOTTLES, 18000 ml
AVAILABLE**

Select "FLOW."

Step 12

**[TIME, FLOW]
SECOND BOTTLE GROUP**

Display 14

Select "DURING" to fill the second bottle group at the same time as the first bottle group.

Step 13

**[DURING, AFTER]
TIME MODE**

Display 16

Enter "5" as the flow-pulse interval. The sampler will take a sample every fifth flow pulse.

Step 14

**SAMPLE EVERY
5 PULSES (1-9999)**

Display 22

This display requires two entries. Enter "2" hours and "0" to set the maximum amount of time between flow-paced sample events.

Step 15

**MAX FLOW INTERVAL OF
2 HOURS 0 MINUTES**

Display 110

Enter the number of bottles filled at each sample event: "1."

Step 16

**1 BOTTLES PER
SAMPLE EVENT (1-22)**

Display 30

Enter "2" to set the number of samples delivered to each bottle.

Step 17

**2 SAMPLES PER
BOTTLE (1 - 50)**

Display 31

Enter the sample volume of "400" ml.

Step 18

**SAMPLE VOLUMES OF
400 ml (10 - 990)**

Display 50

Select "YES" to enter a start time in the following step.

Step 19

**ENTER START TIME:
[YES, NO]**

Display 90

This display requires two entries. Enter a time of "06:00" and a date of "20-06" to start the storm routine at 6:00 AM on June 20.

Step 20

**STORM ENABLED AFTER
06:00 20-09**

Display 93

After displaying this message, the sampler will automatically return to the standby state.

Step 21

**PROGRAMMING SEQUENCE
COMPLETE . .**

This display appears when you press START SAMPLING.

**START STORM PROGRAM
AT 6:00 5:33:07**

3700 Standard and 3700 Compact Sampler

The displays shown in step 22 alternate as the sampler's clock approaches the start time. The first line reports the bottles which will receive the first sample volumes for each bottle group. The second line reports the start time at the left and the current time on the right.

Step 22

BOTTLE 1
AT 6:25 5:38:07

1 of 2, BOTTLE 3
AFTER 5 PULSES

As soon as the pump runs forward to deliver the sample volume, the message on the second line appears. This message remains through the post-sample purge.

Step 23

BOTTLE 1
PUMPING 900 ml

The sampler will continue to alternate displays until the routine terminates

Step 24

BOTTLE 2
AT 6:30 6:26:1

1 of 2, BOTTLE 3
AFTER 5 PULSES

The cycle of displays is repeated for each bottle until the sampling routine is done.

Step 25

↓
↓

When the routine is completed, this message appears. It reports the status of the routine ("DONE"), the total number of sample events, and the current time and date.

Step 26

DONE ... 42 SAMPLES
18:10:35 25-JUN-92

Standby State

A sampler in the standby state is waiting for your instructions. From standby, you can start or resume a sampling program, access the program or configure sequences, take manual samples, and use the display status key to review program settings or the results of a sampling routine.

A sampler in standby uses a number of displays to communicate its status. Some of these displays are associated with the function of a specific key; other displays are used to notify you that a sampling program is done, halted, or has encountered a problem. The standby state displays and valid keys are discussed in the following sections.

Standby Display - When you first turn the sampler on, the sampler "wakes up" in the standby state. The standby display, illustration *a*, simply informs you that the sampler is in standby and reports the current time and date.

... STANDBY ...
10:37:23 16-JUN-91

a

At this point, the following keys are operable: ON/OFF, PUMP REVERSE, PUMP FORWARD, START SAMPLING, ENTER/PROGRAM, MANUAL SAMPLE, NEXT BOTTLE, and DISPLAY STATUS.

Program Halted - A sampling program can be halted with either the STOP or EXIT PROGRAM key; if this occurs, the sampler will display the halt message shown in illustration *b*. If you halt the program to take a manual sample or to change a setting in the program or configure sequence, the sampler will return to standby. If this is the case, you will not be able to use the RESUME SAMPLING key.

... PROGRAM HALTED ...
10:37:33 19-JUN-91

b

Each operable key is listed and discussed below.

On/off - When in the standby state, this key simply shuts the sampler off.

Pump Forward and Pump Reverse - The PUMP FORWARD and PUMP REVERSE keys run the pump forward or in reverse until you interrupt it with the STOP key. While the pump is running, the message shown in *c* or *d* displays, depending on the pumping direction.

PUMPING FORWARD ... *c*

PUMPING REVERSE ... *d*



CAUTION

Tests indicate that the pump produces sound levels in excess of 85db at one meter. Prolonged exposure to this sound level could result in hearing loss and requires the use of protective ear plugs.

When you press the STOP key, the sampler will display a message similar to the one shown in *e*. This message indicates the total number of pump counts that occurred while the pump was running. This information can be used to set the desired number of purge counts required to purge the suction line. See the *Purge Counts* configure option. Press any key, except STOP and ON/OFF, to return to the standby display.

311 COUNTS FORWARD *e*

Manual Sample - You can take manual samples in standby by pressing the MANUAL SAMPLE key. After you press the MANUAL SAMPLE key, the sampler will deliver the programmed sample volume to the bottle currently under the distributor. A manual sample delivers the sample volume currently entered as a programmed setting, and includes the pre-sample and post-sample purges. It will also include any programmed rinses and retries. The sampling process can be stopped with the STOP key at any time. If you press the MANUAL SAMPLE key while a sampling program is in progress, the manual sample will be counted as one of the programmed samples.

While the sample is being delivered, the sampler displays a message similar to that illustrated in *f*. The second line will not appear until the pump begins to pump forward to deliver the sample. The display will revert to standby after the manual sample has been delivered.

... MANUAL SAMPLE ...
PUMPING 200 ml *f*

Next Bottle - If you want to reposition the distributor, use the NEXT BOTTLE key. The sampler will advance the distributor to the next bottle position. (The sampler determines the bottle positions by referring to the Bottle Number configuration setting.) The sampler will display the distributor's location as illustrated in *g*. After a short time, the display will revert to standby. If the distributor is over the last bottle position when you press next bottle, the distributor will move to Bottle 1.

NOW ON BOTTLE 2 *g*

Start Sampling - Once you have programmed and configured the sampler, use the START SAMPLING key to run the sampling program. The first display you'll see after pressing the START SAMPLING key is illustrated in display *h*.

If you want to have the sampling program begin with a bottle other than Bottle 1, enter the first bottle number here. If "1" is acceptable, press the ENTER/PROGRAM key to place the sampler into the run state. If you do not press a key within 60 seconds, the sampler will automatically enter the run state and will begin the sampling routine with Bottle 1.

START SAMPLING
AT BOTTLE 1 (1 - 24) *h*

There are three instances where the sampler will not be able to run the program immediately. These occur when the program has been started after: 1) the programmed start time, 2) the first switch time, and 3) one or more programmed stop times. The sampler responds to these situations as discussed in **Examples 18, 19, and 20**.

Resume Sampling - To resume or restart the program, press the RESUME SAMPLING or START SAMPLING key. When you press RESUME SAMPLING, the program will resume at the point it was halted. The display must read "PROGRAM HALTED" for the resume sampling key to be active. If any samples were missed during the time the program was halted, the sampler will inform you with the message illustrated in *i*. The sampler will initiate one sample event if it missed one or more sample events.

2 SAMPLES WILL BE
SKIPPED *i*

3700 Standard and 3700 Compact Sampler

Example 18 Program started later than programmed start time.

This display informs you of the expired start time. The sampler presents this display for a short time, then advance to the next display.

PAST START TIME . . .

This display reports the number of samples that will be skipped if you do not change the start time; it appears only if more than one sample event time has passed.

**1 SAMPLES WILL BE
SKIPPED**

Select "YES" if you want to change the start time. Select "NO" if missed samples are acceptable.

**CHANGE START TIME?
[YES, NO]**

Display 142

This display appears when you select "YES" in display #142 and a sample event is to occur at the start time. Enter the new start time.

**TAKE FIRST SAMPLE AT
12:30 19-JUN**

Display 93

This display appears when you select "YES" in display #142 and no sample is to occur at the start time for a flow-paced sampling routine. Enter the new start time.

**START FLOW COUNT AT
12:30 19-JUN**

Display 9

Example 19 Program started later than programmed first switch time.

This display informs you of the expired switch time. The sampler presents this display for a short time, then advances to the next display

PAST SWITCH TIME . .

Select "YES" to change the switch time. Select "NO" to continue the routine.

**CHANGE SWITCH TIME?
[YES, NO]**

Display 143

This display appears when you select "YES" in display #143 and the bottles-per-sample event is set at "1." Enter the new switch time.

**FIRST BOTTLE CHANGE
AT 5:30 19-JUN**

Display 46

This display appears when you select "YES" in display #143 and the bottles-per-sample event is set to a number greater than one. Enter the new switch time

**FIRST SET CHANGE AT
5:30 19-JUN**

Display 47

Example 20 Program started later than programmed stop time.

This display informs you of the expired stop time. The sampler presents this display for a short time, then reverts to standby.

PAST STOP TIME . . .
PLEASE REPROGRAM

You must access the program sequence to change the expired stop and resume times. Once you've made the changes, start the routine again with the start sampling key.

. . . STANDBY . . .
10:22:34 21-JUN-91

Start Sampling - Once you have programmed and configured the sampler, use the START SAMPLING key to run the sampling program. There are two instances where the sampler will not be able to run the program immediately. When the program has been started after the programmed start time or after one or more programmed stop times.

When you press the START SAMPLING key after a program has been halted, the sampler will give you the choice between resuming the program and starting the program by presenting the display illustrated in *j*.

[START, RESUME]
SAMPLING PROGRAM?

Select "START" to start the program from the beginning. Select "RESUME" to resume the program at the point at which it halted. If you do not make a selection from this display within 60 seconds, the sampler will automatically select the currently blinking response. START will reinitialize the display-status memory.

Additional Displays - There are three additional displays used in the run state.

Done - The sampler will inform you it has completed a program by displaying the message illustrated in *k*. This message is displayed until you press any key, at which time the display will return to the standby message.

DONE . . . 24 SAMPLES
10:37:33 19-JUN-91

Problem Occurred - You will be informed that a problem was encountered during the sampling routine with the message illustrated in *l*. This display will alternate with the "DONE" display at approximately 3-second intervals until you press any key.

PROBLEM OCCURRED . . .
PRESS DISPLAY STATUS

Float/Weight Tripped - 3700 Samplers set up for composite sample use the display below, *m*, to notify you that the program finished because the liquid-level float (float cage) was tripped. This display alternates with the "DONE" display at approximately 3-second intervals.

FLOAT/WEIGHT TRIPPED

Display Status - You can access a summary of the current program settings and the results of the most recent sampling routine with the DISPLAY STATUS key. This key is valid in both the run and standby states. The summary of the program settings consists of a number of informational displays describing the settings. The results of the sampling program include information about each sample event and reports problems encountered during the program. This information remains in memory until you start another program.

You can retrieve this information with Isco's Field Printer or a laptop computer running Isco's SAMPLINK software. Both methods produce two reports that contain the sampler ID, current status, program settings, and sampling results.

3700 Standard and 3700 Compact Sampler

If a sampling routine is in progress when you press the DISPLAY STATUS key, the sampling routine will be suspended. No samples will be taken until you exit Display Status.

If the pump count reaches the number entered for the Tubing Life Warning setting, the Pump Tubing Warning will be displayed. An illustration of the warning is shown below.

**WARNING: Replace
pump tubing!**

Display Status

The sampler tracks and reports the following items:

- program start time and date;
- sample volume;
- source of each sample event;
- cause of any missed samples;
- start time of each sample event;
- number of pump counts to liquid detection for each event;
- time the routine was completed;
- sampler ID;
- current time and date;
- program settings.

Each of these items is illustrated in **Example 21**.

When you press DISPLAY STATUS, the display shown below follows the pump tubing warning. It allows you to review the program settings or sampling results.

**[REVIEW, PRINT]
PROGRAM INFORMATION**

Display #148

Review - Select “REVIEW” to review the program settings and sampling results. The sampler will present the display shown below. Use this display to leave the Display Status procedure or to review the program settings or sampling results.

**REVIEW PROGRAM [NO,
SETTINGS, RESULTS]**

Display #150

No - Select “NO” to return to the previous operating state. If you entered Display Status from standby, the standby message will reappear. If you entered Display Status from the run state, the sampling routine will resume.

Settings - Select “SETTINGS” to review the program settings. Use the left arrow, right arrow, and the enter/program keys to move through the sampling settings. When the right arrow or the enter/program key is pressed at the last settings display, the “REVIEW PROGRAM” display will reappear.

Results - Select “RESULTS” to review the results of the sampling routine. The first display reports the time and date the sampling program started. Use the left and right arrows, and enter/program keys to move through the results. If the routine was finished at the time you pressed the display status key, the last display will report the time and date the routine ended.

Print - Select “PRINT” from Display #148 to send the current status, program settings, or sampling results to the Isco Field Printer. For information on the reports produced by the Field Printer, refer to the *Field Printer Instruction Manual*.

When you select “PRINT,” Display #149 appears. Use this display to select the settings or results report. (The sampler will interrupt the reports to take a sample, if necessary.) Select “NO” to return to standby.

**PRINT PROGRAM [NO,
SETTINGS, RESULTS]**

Display #149

The sampler will display one of two messages as it sends the data to the printer. The first message informs you that the transmission is in progress. The second message is a warning informing you that the sampler is unable to detect the printer. If you see the warning message, check the cable connections between the printer and the sampler.

**... PRINTING ...
PROGRAM INFORMATION**

**PRINT ABORTED
NO PRINTER DETECTED!**

3700 Standard and 3700 Compact Sampler

Example 21 Reviewing the sampling results.

Press display status to view the results of the sampling program.

Step 1

DONE . . . 24 SAMPLES
12:34:50 20-JUN-91

Select "REVIEW."

Step 2

[REVIEW, PRINT] PROGRAM
INFORMATION

Select "RESULTS."

Step 3

REVIEW PROGRAM [NO,
SETTINGS, RESULTS]

This display reports the start time and date of the program. Press enter/program to advance to the next display.

Step 4

PROGRAM STARTED AT
5:30 19-JUN-91

This display reports the nominal sample volume. Press enter/program to advance to the next display.

Step 5

200 ml SAMPLES

This display reports the bottle number(s) for each sample event. It also reports the source of the event; in this case, the sample was taken at the start time. Press enter/program to advance to the next display.

Step 6

SAMPLE: 1, BOTTLE: 1
SOURCE: START

This display reports the initiation time of the sample and the number of pump counts to liquid detection in the sample delivery cycle. These values indicate changes in the sampling conditions – head changes, for example. Press enter/program to advance to the next display.

Step 7

TIME: 5:30 19-JUN-91
COUNTS: 280

Press enter/program to continue to review the information for the remaining sample events.

Step 8

↓
↓

Press enter/program to return to the "REVIEW PROGRAM" display.

Step 9

PROGRAM FINISHED AT
12:00 20-JUN-91

Select "NO" to return to standby.

Step 10

REVIEW PROGRAM [NO,
SETTINGS, RESULTS]

Step 11

. . . STANDBY . . .
15:39:50 19-JUN-91

Source of Sample Event

The display illustrated in step 6 of **Example 21** shows the sample event number, the bottle(s) used, and the source of the sample event. Source refers to the programmed or configured setting that initiated the sample event. For example, the sampler will report “TIME” as a source if the sample was taken as one of the program’s time-paced samples. Nine sources are tracked and reported:

Time - The sample event was one of the program’s time-paced samples.

Flow - The sample event was one of the program’s flow-paced samples.

Start - The sample event was initiated at the program’s start time.

Resume - The sample event was initiated to compensate for a missed sample, which should have occurred while the sampler was halted. If more than one sample event was missed, only one sample will be taken.

Power - The sample event was initiated to compensate for a missed sample which should have occurred while the sampler was without power. If more than one sample was missed, only one sample will be taken.

Enable - The sample event was initiated when the sampler became enabled by a device connected to pin F of the flow meter connector, generally a 3200 or 4200 Series Flow Meter, a 4100 Series Flow Logger, or Liquid Level Actuator. This source is also reported when the sample was initiated at a programmed resume time. Two different configure option settings control this event: the Sample Upon Enable setting in the Enable Pin configure option and the Sample at Resume setting in the Sampling Stop/Resume configure option.

Manual - The sample event was initiated with the manual sample key and was counted as one of the programmed sample events.

Time Switch - The sample event was initiated at the programmed switch time. This event is controlled by the Sample at Time Switch setting in the Flow Mode Sampling configure option. This option is available for flow-paced sampling only.

Disable - The sample event was initiated when the sampler became disabled by a device connected to pin F of the flow meter connector, generally a 3200 or 4200 Series Flow Meter, a 4100 Series Flow Logger, or a Liquid Level Actuator. This source is also reported when the sample was taken at a programmed stop time. Two different configure option settings control this event: the Sample

Upon Disable setting in the Enable Pin configure option and the Sample at Stop setting in the *Sampling Stop/Resume* configure option.

Error Messages and Missed Samples

The probable cause of any missed sample is reported after the sample number/source display. A missed sample display is illustrated below.

**SAMPLE MISSED:
NO LIQUID DETECTED!**

Twelve causes are tracked and reported:

Pump ‘STOP’ Key Hit! - The sampler was halted with the stop key during the sample event.

Pump Jammed! - The sampler was unable to take the sample because the pump jammed.

Started Too Late! - The sampling routine was started after the programmed start time for the first sample. This message is reported for all samples skipped because of an expired start time.

Program Halted! - The sampling routine was interrupted by the STOP or EXIT PROGRAM key when the sample event was to occur.

Power Lost! - The sampler was unable to take the sample because the sampler’s power source was disconnected.

Sampler Inhibited! - The sampler was prevented from taking the sample by an inhibit signal sent to the sampler by a flow meter or a liquid level actuator.

Distributor Jammed! - The sampler was unable to take the sample because the distributor jammed.

Probable Overflow! - Overflow is determined by comparing the bottle volume to the product of the sample volume and the number of samples. If the product exceeds the bottle volume, the sampler will not pump a sample for that sample event and will record the “Probable Overflow!” message.

Float/Weight Tripped! - 3700 Samplers that are set up for single-bottle compositing detect overflow with a liquid-level float located at the mouth of the composite bottle. If the liquid level of the bottle raises the float past the trip point, the sampler will interrupt the sample event and record the “Float/Weight Tripped” condition.

No More Liquid! - The sampler was unable to take the sample because, in attempting to take the sample, the sampler pumped all liquid from the flow stream.

3700 Standard and 3700 Compact Sampler

No Liquid Detected! - The sampler was unable to take the sample because no liquid was detected.

Sampler Shut 'Off'! - The sampler was unable to take the sample because it was halted with the ON/OFF key during the sample event.

asterisk will appear in the lower right corner of the display, as illustrated below.

BOTTLE 11
AT 6:00 5:42:33 *

Run State

A sampler in the run state is executing the sampler's instructions according to the settings you've entered in the program and configure sequences.

To start a sampling program and place the sampler into the run state, press the start sampling key. While running the sampling program, the sampler will present several displays that allow you to monitor the sampler's progress. The displays are listed with a brief explanation in **Examples 22, 23, and 24.**

If you encounter a problem while running a sampling routine that results in missed samples, an

There is one condition under which the sampler will enter the run state after the start sampling key is pressed, but will not begin the sampling program. If the sampler is interfaced with a flow meter, liquid level actuator, or other equipment capable of transmitting an inhibit signal, the sampler will not begin the program until the inhibit signal is suspended. The sampler will use the following display to inform you that the sampler is inhibited.

SAMPLER INHIBITED!
10:32 19-JUN

Sampler Inhibited
Display

Example 22 Run State Displays – Time-paced sampling.

Indicates the bottle number of the next sequential sample. The second line reports the scheduled sample event time followed by the current time.

Display 1

BOTTLE 5
AT 5:44 5:42:33

Indicates the scheduled time and receiving bottle numbers for an upcoming sample event. The sampling program requires four bottles per sample event.

Display 2

BOTTLES 1-4
AT 6:00 5:55:33

Indicates the number of the upcoming sample, the total number of samples each bottle is to receive, and the current bottle number. The program requires four samples per bottle.

Display 3

1 OF 4, BOTTLE 1
AT 6:00 5:55:33

Indicates the sample and bottle numbers of the next sample event. The bottle set consists of four bottles. The sampling program requires that four samples be placed in each bottle of the set.

Display 4

1 OF 4, BTLS 1-4
AT 6:00 5:55:33

Indicates the sample and bottle number of the next sample event. The current time appears in the lower right corner. The sampling program requires that you use one bottle per sample event and that you switch the bottles on a time basis. This display alternates with the display illustrated in item 6 at 3-second intervals.

Display 5

SAMPLE 3, BOTTLE 1
AT 6:00 5:42:33

3700 Standard and 3700 Compact Sampler

Indicates the time of the next bottle switch.

Display 6

**NEXT BOTTLE CHANGE
AT 10:00 19-JUN**

Indicates the sample and bottle numbers of the next sample event. The current time is shown in the lower right corner. The sampling program requires four bottles per sample event and that the bottle sets be switched on a time basis. This display alternates with the display illustrated in item 8 at 3-second intervals.

Display 7

**SAMPLE 2, BTLS 1 - 4
AT 6:00 5:42:33**

Indicates the time of the next bottle-set switch.

Display 8

**NEXT SET CHANGE
AT 8:00 19-JUN**

Indicates a sample in progress.

Display 9

**BOTTLE 1
PUMPING 200 ml**

Example 23 Run State Displays – Flow-paced sampling.

Indicates the programmed start time of a flow-paced sampling program when no sample is to be taken at the start time. The first line reports the programmed start time and date, the second line reports the current time and date.

Display 1

**START AT 6:00 19-JUN
5:42:43 19-JUN**

Indicates the programmed start time of a flow-paced sampling program when a sample is to be taken at the start time. The current time appears in the lower right corner. The sampling program requires one bottle per sample event.

Display 2

**BOTTLE 1
AT 6:00 5:42:33**

Indicates the bottle number of the next sequential sample. The second line reports the number of flow pulses remaining until the next sample event.

Display 3

**BOTTLE 1
AFTER 5 PULSES**

Indicates the bottles that will receive samples at the next sample event. The second line reports the pulses remaining until the next sample event. The sampling program requires three bottles per sample event.

Display 4

**BOTTLES 5- 7
AFTER 25 PULSES**

Indicates the number of the upcoming sample, the total number of samples each bottle is to receive, and the current bottle number. This display indicates that four samples are to be deposited in each bottle.

Display 5

**1 OF 4, BOTTLE 1
AFTER 10 PULSES**

3700 Standard and 3700 Compact Sampler

Indicates the sample and bottle numbers of the next sample event. The bottle set consists of four bottles. The sampling program requires that four samples be placed in each bottle of the set.

Display 6

**1 OF 4, BTLS 1-4
AFTER 1000 PULSES**

Indicates the sample and bottle number of the next sample event. The sampling program requires that you use one bottle per sample event and that you switch the bottles on a time basis. Alternates with the display illustrated in item 8 at 3-second intervals.

Display 7

**SAMPLE 2, BOTTLE 1
AFTER 10 PULSES**

Indicates the time of the next bottle switch.

Display 8

**NEXT BOTTLE CHANGE
AT 10:00 19-JUN**

Indicates the time of the next bottle switch.

Display 9

**SAMPLE 2, BTLS 1 - 4
AFTER 10 PULSES**

Indicates the time of the next bottle-set switch.

Display 10

**NEXT SET CHANGE
AT 10:00 19-JUN**

Indicates a sample in progress.

Display 11

**BOTTLE 1
PUMPING 200 ml**

Example 24 Run State Displays – Composite sampling.

Indicates the sample number of the next sample and the total number of samples for time-paced routines. The current time is shown in the lower right corner.

Display 1

**SAMPLE 1 OF 12
AT 6:00 5:43:33**

Indicates the sample number of the next sample and the total number of samples for flow-paced routines.

Display 2

**SAMPLE 1 OF 12
AFTER 10 PULSES**

Indicates a sample in progress.

Display 3

**BOTTLE 1
PUMPING 200 ml**

Chapter 5 Options and Interfacing Equipment

Introduction

This chapter discusses major options available with the Isco 3700 Standard and Compact Samplers. Included is information about:

- Conversion for composite sampling;
- Programming and configuring the controller for composite sampling;
- Connection to Isco and non-Isco flow meters;
- Interface devices;
- Master/Slave operation;
- Use with the Model 1640 Liquid Level Actuator;
- Use with the Model 583 Field Computer.

Conversion for Composite Sampling - The 3700 Standard and Compact Samplers are fully programmable for time-paced and flow-paced composite sampling. The object of composite sampling is to collect a series of discrete, equal-volume samples at known time or flow intervals, and to place these samples into a single composite sample container.

Conversion Procedure - To prepare your 3700 Standard for composite sampling, you must convert the center section. To do so, remove the distributor arm assembly, install a shorter pump tube, and install the optional composite shut-off float cage assembly. With the portable, complete the preparation by the adding a composite sample container and locating ring in the standard bottle base or an optional composite base. With the compact, remove the inner sleeve and install the proper bottle configuration for composite sampling. These are the listed steps needed to convert the 3700:

1. Separate the center section from the remainder of the sampler.
2. Remove the pump tube and distributor arm from the sampler, as described in *Removing the Pump Tube* (Chapter 6).
3. Turn the center section over, as shown in **Figure 26**, and install the optional float and float cage. You should install the shaft on the “diving-bell” float in the hole in the distributor shaft, as shown. Attach the float cage to the underside of the center section using the four screws and the 1-inch spacers provided with the float-cage kit.

When attaching the cage, reuse the existing lock-washers. Be sure the float cage is oriented with

the tube guide positioned as shown in **Figure 20**. The float and float cage direct the discharge of the sample into the composite container and provide a fail-safe shut-off to prevent accidental over filling of the composite container.

4. Feed the 34.5-inch (88.5-cm) composite-pump tube (supplied with the optional float and float cage) through the port in the center section. Then, place it in the float-cage tube guide, as shown in **Figure 26**, and install it in the pump as described in *Installing a New Pump Tube* (Chapter 6).

Standard Sample Bottle Tub

You can collect composite samples in the 3700 Standard’s sample bottle base equipped with either a 2.5-gallon glass or polyethylene plastic container (or by inserting either type of container in the 3700 Compact’s base).

These containers are available as options for the samplers. If you intend to use the 2.5-gallon composite sample containers in the standard sample-bottle tub, you must have the standard base composite bottle locating deck with the 3700 Standard.

Installing the Deck in the 3700 Standard - Prepare the standard bottle base by first removing the retaining ring and sample bottles. Then, place the locating deck, open side down, in the bottom of the sample bottle tub. The locating deck has two recessed areas: the deeper recess locates the glass container, the shallower recess locates the plastic bottle. Finally, place the desired sample container on the locating deck and re-assemble the sampler.

Optional Composite Tub

The 3700 Standard has two sizes of composite containers: 2.5-gallon and 4-gallon. The 2.5-gallon containers are used with the sequential bottle base and a locating ring. The 4-gallon wide-mouth composite container requires the optional composite tub. Like the standard tub, the composite base has double-walled construction with polyurethane foam insulation.

Figure 26 Composite Sampling: Standard Bottle Tub



Prepare the tub for composite sampling by installing the sample container. No locating deck is required for the composite tub: locating depressions are integrally molded into the tub. You can then attach the composite base to the center section. Note: When cooling the samples with ice, the melt water may cause the bottle to float when you remove the center section.

Programming and Configuring the Controller for Composite Sampling

After converting the sampler, be sure to change the bottle number and size settings in the Bottles and Sizes configure option. (Refer to *Event Mark and Bottle Signal Output*.) You must reprogram the controller for composite sampling because changing the bottle setting will change the program sequence. Refer to *Programming Introduction* for information on programming the controller.

Connections to External Devices

The 3700 Series Samplers can collect samples on a flow-proportional basis using flow inputs from an external flow meter. The 3700 requires a 5-to-15 VDC pulse of at least 25-millisecond duration to register a flow pulse. Flow meters are connected to the sampler by attaching a flow meter connect cable to the flow meter connector located on the rear of the sampler.

Your sampler has an additional connector, labeled "PRINTER," used to connect the sampler to an Isco Field Printer, Isco Field Computer, or laptop computer. (Note: Both the flow meter connector and the printer connector use the same 6-pin configuration.) The printer cable connector accepts both the connector from the field printer and a cable from a field computer or a laptop computer running the SAMPLINK software.

Isco Flow Meters and Flow Loggers

You can purchase cables to connect the 3700 samplers to an Isco flow meter or logger. Refer to the *Accessories List* in the back of this manual for details. To make the connection, attach the appropriate cable connector to the flow meter according to directions in the flow meter instruction manual, attach the other connector to the 6-pin flow meter connector on the rear of the sampler.

NOTE

If a connect cable is not attached to the flow meter or print connectors, be sure that the protective covers are tightly fastened in place

Figure 27 6-pin Connector Diagram

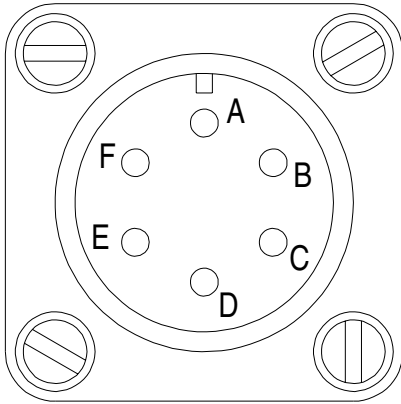

Table 11 Flow Meter Connector Wiring

Pin	Signal
A	+12 VDC
B	Common
C	Flow Pulses In
D	Bottle Number Out Master/Slave Out
E	Event Mark Out
F	Inhibit In

Table 12 Printer Connector Wiring

Pin	Signal
A	+12 VDC
B	Common
C	Printer Source
D	Transmit
E	Receive
F	NC

Non-Isco Flow Meters

Certain non-Isco flow meters can be directly interfaced with the 3700 Series. These are flow meters with an isolated-contact closure type output of at least 25-millisecond duration. The frequency of the contact closures must be directly proportional to total flow.

Connect the isolated contact closure from the flow meter to pins A and C of the 6-pin connector. Refer to your flow meter's instruction manual for further details.

Isco offers both a connector and cable clamp to connect a non-Isco flow meter to the 3700 samplers. To wire the connector for contact closures, use pins A and C. To wire the connector for pulses, use pin C. When the connector appropriately wired, attach the non-Isco connector to the flow meter connector on the rear of the sampler.

Isco also offers a connector prewired to a 22-foot (6.7-meter) cable that terminates in two wires. The black wire is connected to pin A; the white wire to pin C.

Interface Devices

The 3700 Sampler can also be used with flow meters having other types of outputs, for example, a 4 to 20 mA output directly proportional to the flow rate. However, these flow meters require a special interface device to convert their output signal to one compatible with the 3700 sampler. Two interfaces are available: the Type A Interface and the 4–20 mA Sampler Input Interface. Consult the factory for assistance in interfacing the sampler with non-Isco flow meters.

Type A Interface – Converts flow pulse duration output from non-Isco flow meters to acceptable flow pulses. (**Figure 28**)

4–20 mA Sampler Input Interface – Converts 4 to 20 mA output signals from non-Isco flow meters to acceptable flow pulses. (**Figure 29**)

Master/Slave Connections

Using samplers in master/slave configuration operates samplers in pairs; while one sampler performs a sampling routine, the other sampler awaits a command to begin sampling. Installing two samplers as master and slave near manholes allows you to double the sampling capacity, thereby reducing the number of visits to the manhole.

You must connect the samplers with the 3700 Master/Slave-to-Flow Meter Cable. Attach the cable to the flow meter connector on both samplers. You must configure both samplers in the master/slave mode. Enabling the master/slave mode is discussed in following sections.

3700 Standard and 3700 Compact Sampler

While the master sampler is performing a sampling routine, it sends an inhibit signal out on pin D. The slave sampler, receiving the signal on pin F, remains dormant until the master sampler completes its routine. At this point, the sampler reverses roles. The master/slave inhibit signal output and the bottle number output for event marks both use pin D. When two samplers are connected as master and slave, the master/slave inhibit signal replaces the bottle number output.

When the master/slave pair connects to a flow meter with the Master/Slave to Flow Meter Cable, the inhibit signal will be sent to both the slave sampler and the flow meter. Since this signal does not vary as it would if it were a bottle number signal, the flow meter will not report a bottle number at the event mark.

Master/Slave Cycle – When installing the master/slave pair, you must press the START SAMPLING key on both machines to place both machines in the run state. The first machine started becomes the master. After the master completes its routine, you can service it and start it again.

After servicing, if you don't start the sampler again, the master/slave cycle will halt after the second sampler finishes its routine. The sampler cannot reverse roles unless both are in the run state.

Continuous Master/Slave Sampling vs. Storm Monitoring with Master/Slave Pairs – You can use master/slave sampling in applications where you want to sample continuously or for storm water runoff monitoring. In continuous sampling applications, service each sampler when it terminates its routine. After servicing, press the START SAMPLING key to start the sampler again and resume the master/slave cycle. The samplers can cycle continuously because each has the same role - and usually identical sampling routines. If you use a master/slave pair with a flow meter, the flow meter usually provides pacing controls rather than sampler enable controls.

However, storm water runoff monitoring is a non-continuous, event-driven application requiring a different servicing cycle. In many storm monitoring applications, the master/slave pair and a flow meter make up a monitoring system activated by a storm event. The flow meter provides sampler enable controls triggered by a storm event. After the storm event and the master/slave pair have completed their routines, you must service and restart the entire system. Not only must you service the samplers, but you must reset the flow meter sampler enable control to detect another storm event. You will find instructions for install-

ing and starting a master/slave pair in a storm monitoring application in the **STORM Sampling Check List**. For information on installing and resetting a system, see the *Isco Storm Water Run-off Monitoring Pocket Guide*.

Model 1640 Liquid Level Actuator

The Liquid Level Actuator is an accessory that begins a sampling routine when the liquid level of the flow stream reaches a predetermined height. The actuator inhibits sampling according to flow levels; that is if the level of the flow stream falls below the actuator's probe, the actuator will inhibit sampling until the level again rises to contact the probe.

You can set the actuator to control the sampler in two modes.

- **Latch Mode:** The sampler continues the sampling routine even though the liquid level has receded and liquid no longer contacts the sensor.
- **Toggle Mode:** The sampler will halt the routine when the liquid ceases to contact the sensor.

To connect the actuator to the sampler, attach the actuator cable to the flow meter connector on the rear of the sampler. Refer to the Liquid Level Actuator Instruction Manual provided with the actuator for additional information. You can use the actuator with an Isco flow meter if you have the Y-Connect Cable.

You must configure the sampler to respond to the actuator. Information configuring the sampler for use with the actuator can be found in the discussion of the *Enable Pin* configure option section in Chapter 4.

Model 583 Field Computer

The Model 583 Field Computer is a small, durable field interrogator that collects data from Isco's 3700 Series Samplers, and 3200 Series Flow Meters. It creates data files that are identical to those used by the FLOWLINK software. The 583 Field Computer is no longer available from Isco.

The 583 is bundled with two software programs. FIELDKOM resides in the 583's memory and retrieves stored data from the flow meter or sampler, and converts sampler data into ASCII text files and flow meter data into FLOWLINK-compatible data files called "data sets." XFER583 runs on a desktop IBM PC-compatible and can run as a stand-alone program to transfer sampler text files directly to the computer or as a FLOWLINK module that transfers data files to FLOWLINK data directories.

3700 Standard and 3700 Compact Sampler

For more information about the 583 and its software program, see the manual for the Model 583 Field Computer and the *FIELDCOM and XFER583 User's Manual*.

Figure 28 Type A Interface



Figure 29 4-20 mA Sampler Input Interface

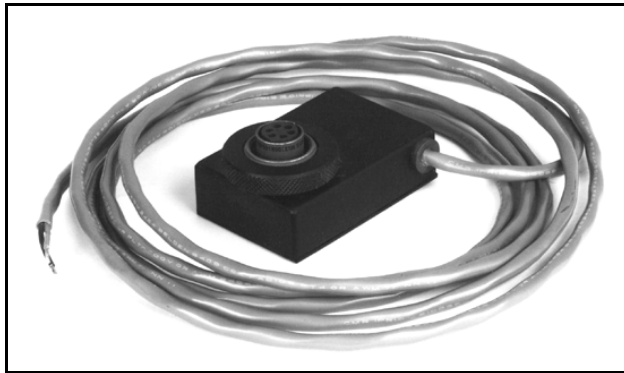

Chapter 6 Routine Maintenance

Introduction

This chapter covers routine maintenance of the 3700 Portable Samplers. It includes the following sections:

- Cleaning the sampler case, tubing, and sample bottles;
- Cleaning protocols for priority pollutants;
- Replacement of pump tubing;
- Replacement of suction tubing;
- Changing the internal desiccant.

Cleaning the Sampler

The following sections contain instructions for cleaning the sampler case, tubing, and bottles. Cleaning protocols for priority pollutants are given. Disassemble the sampler for cleaning by following the instructions found in *Assembly and Disassembly of the Case* in Chapter 2.

Case – You can clean the top cover and sample bottle base with warm soapy water or by spraying them with a hose. You can clean the center section in a similar manner if a power source is attached to the 12 VDC connector and the flow meter connector is tightly capped.

Tubing – The suction line and pump tubing can be cleaned by placing the end of the suction line in a cleaning solution and pumping this solution through the tubing system using the pump forward and pump reverse keys. Follow with a clean water rinse.

Sample Bottles – The glass sample bottles have a wide mouth to facilitate cleaning. You can be wash them with a brush and soapy water, in a dishwasher, or in an autoclave. (Do not autoclave the plastic lids.) The 1000 ml polypropylene plastic wedge-shaped sample bottles also have a wide mouth and are formed so that they have no inaccessible corners. You can wash plastic bottles in a dishwasher but do not autoclave them.

Cleaning Protocols for Priority Pollutants

The following sections are taken from U.S. Environmental Protection Agency Publications EPA-600/4-77-039 (“Sampling of Water and Wastewater” by Dr. Phillip E. Shelley) for an example of sampler cleaning procedures for priority pollutants.

Proper Cleaning - The proper cleaning of equipment used in the sampling of water and wastewater

is essential to ensuring valid results from laboratory analysis. Cleaning protocols should be developed for all sampling equipment early in the design of the wastewater characterization program. The laboratory analyst should be consulted, both to ensure that the procedures and techniques are adequate, as well as to avoid including practices that are not warranted in view of the analysis to be performed.

Cleaning Examples – As an example, Lair (1974) has set down the standard operating procedures for the cleaning of sample bottles and field procedures equipment used by USEPA Region IV Surveillance and Analysis field personnel engaged in NPDES compliance monitoring. They are reproduced below for a typical automatic sampler and related sampling equipment.

Isco Glass Sample Bottles:

1. One spectro-grade acetone rinse.
2. Dishwasher cycle (wash and tap water rinse, no detergent).
3. Acid wash with at least 20% hydrochloric acid.
4. Dishwasher cycle, tap and distilled water rinse cycles, no detergent.
5. Replace in covered Isco bases.

Suction Line ($\frac{1}{4}$ or $\frac{3}{8}$ Vinyl):

1. Do not reuse sample tubing. No cleaning required. Use new sample tubing for each new sampling setup.
2. Use Teflon tubing where samples for organics are to be collected.

Isco Pump Tube:

1. Rinse by pumping hot tap water through tubing for at least 2 minutes.
2. Acid wash tubing by pumping at least a 20% solution of hydrochloric acid through tubing for at least 2 minutes.
3. Rinse by pumping hot tap water through tubing for at least 2 minutes.
4. Rinse by pumping distilled water through tubing for at least 2 minutes.

Teflon Tubing:

1. Rinse twice with spectro-grade acetone.
2. Rinse thoroughly with hot tap water using a brush if possible to remove particulate matter and surface film.
3. Rinse thoroughly three times with tap water.

4. Acid wash with at least 20 percent hydrochloric acid.
5. Rinse thoroughly three times with tap water.
6. Rinse thoroughly three times with distilled water.
7. Rinse thoroughly with petroleum ether and dry by pulling room air through tubing.
8. Dry overnight in warm oven (less than 150° F) if possible.
9. Cap ends with aluminum foil.

Replacement of Pump Tubing

The pump tube serves two functions: it is a pump tube in the peristaltic pump and a distribution tube, routing the sample liquid from the pump outlet to the sample bottle.

The pump tube consists of a single 42-inch (103.8 cm) piece of medical-grade Silastic silicone rubber tubing. Isco uses medical-grade tubing because of its superior mechanical properties and because it does not contain any organic materials. Nonmedical-grade silicone rubber tubing can contain organic vulcanizing agents. During vulcanizing, these agents are converted into compounds which can leach into the sample. The medical-grade silicone tubing Isco supplies for use with the 3700 Sampler will **not** contribute any organic material to the sample.

CAUTION

Be sure the power is disconnected from the unit before you exchange the pump tubing. The pump is extremely powerful. If the sampler activates the pump while you are manipulating the tubing within the pump, you may be seriously injured.

Inspection of Pump Tubing - The pump tubing is extremely durable. However, the constant mechanical strain placed on the tubing by the peristaltic action of the pump eventually causes the tubing to fatigue and fail. Remove the cover periodically to inspect the pump tubing for wear inside the pump. Check the tubing for cracks where the pump roller compresses the tubing. Replace the worn out pump tubing with a new pump tube, if necessary.

The inspections should be fairly frequent when the liquid being sampled contains a high percentage of suspended solids. If the liquid is relatively free of solids, the inspections can be less frequent. The Tubing Life configure option reports the number of pump counts elapsed during the life of the pump tube.

The amount of tubing (13.5 inches) used in the pump is less than half of the total length of the

pump tube (42 inches). In some cases, when the tube has not been damaged to the point of leaking, the tube can be used twice by simply turning it around.

Note

The black bands used to assist you in correctly positioning the tubing in the pump and detector are placed on one end only. If you turn the tubing around, you be unable to use the bands for reference.

Removing the Pump Tubing

To remove the tubing:

1. Disconnect power from the unit.
2. Separate the center section from the remainder of the sampler (as described in *Assembly and Disassembly of the Case*, Chapter 2), and turn the center section over, as shown in **Figure 30**.
3. Unscrew the distributor-arm retaining nut, indicated in **Figure 30**, and pull the arm off the distributor shaft. Do not manually rotate the distributor arm.

CAUTION

Do not attempt to manually rotate the distributor arm. Severe damage to the distributor drive mechanism may result.

4. Pull the pump tube out of the distributor arm and coil-spring assembly.
5. Turn the center section back over, and pull the tube out of the pump tube port, indicated in **Figure 30**.
6. Detach the outer case of the liquid detector by loosening the two captive thumbscrews as shown in **Figure 31**. Pull the tubing away from the detector.
7. Remove the outer pump lid by loosening the four captive thumbscrews indicated in **Figure 31**. This will expose the pump tubing which is squeezed between the pump rollers and the curved surface of the inner pump lid as shown in **Figure 32**.
8. Extract the tubing from the pump. The pump rollers can be rotated manually to facilitate the removal of the tubing. After the tubing is removed, clean the interior of the pump case thoroughly.
9. Remove the suction line, if attached, as described in the section *Replacement of Suction Line*.

3700 Standard and 3700 Compact Sampler

Figure 30 Interior of 3700 standard center section: Removing the Pump Tube

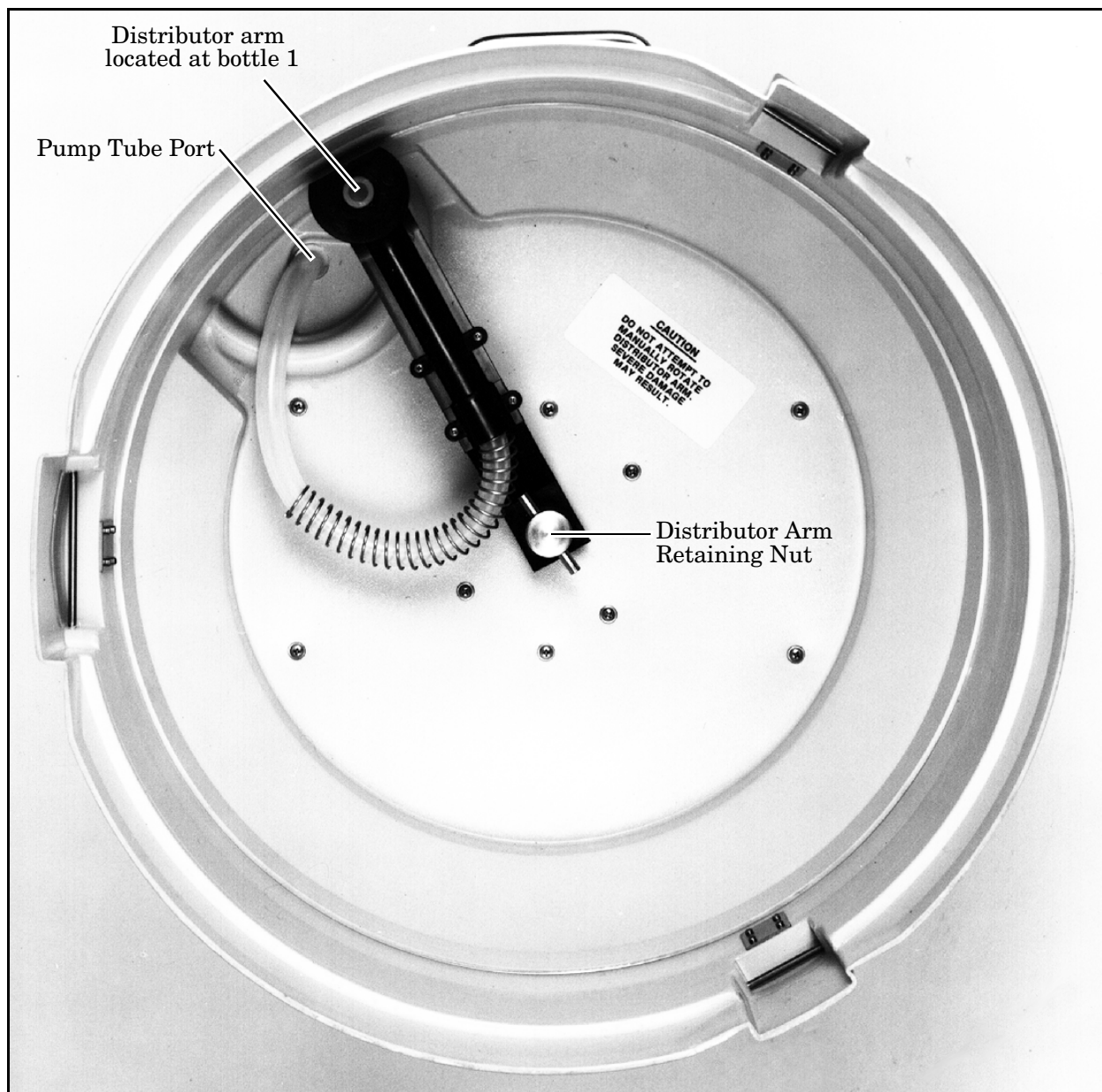

3700 Standard and 3700 Compact Sampler

Figure 31 Liquid Detector and Pump Case

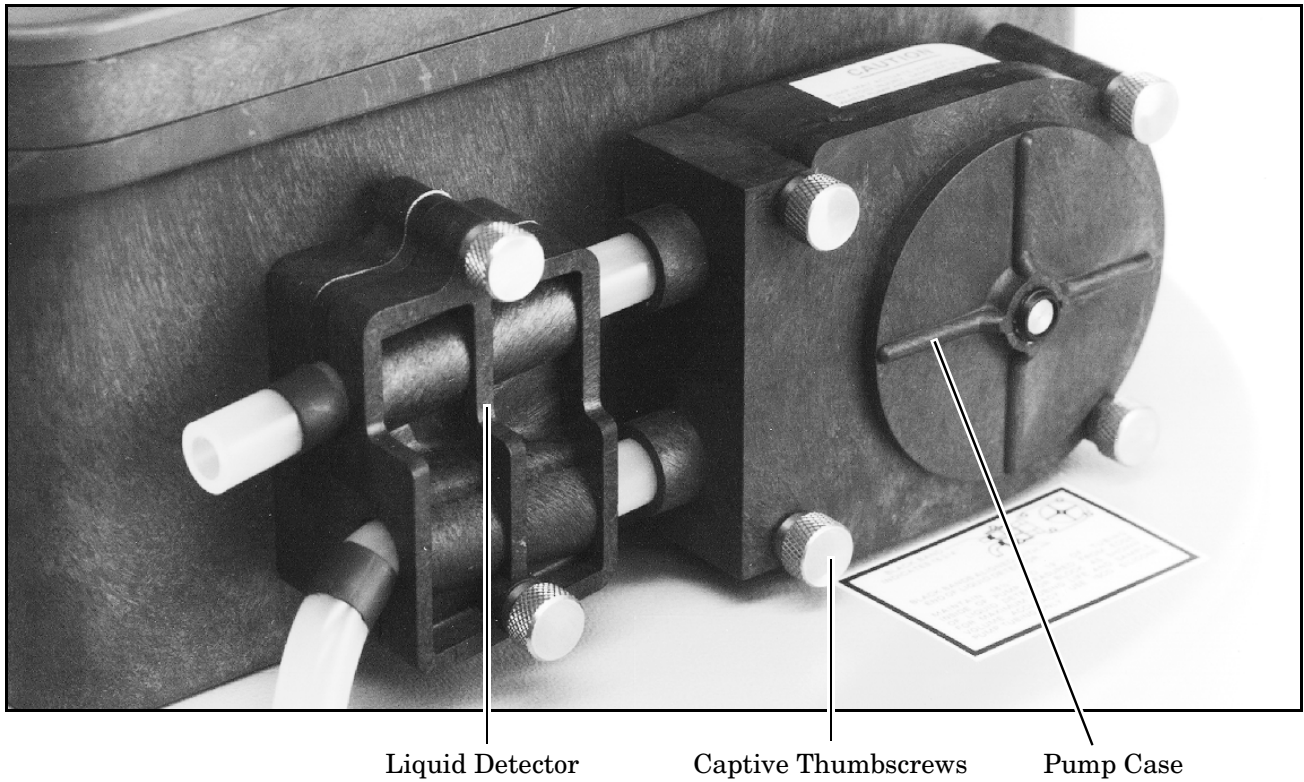
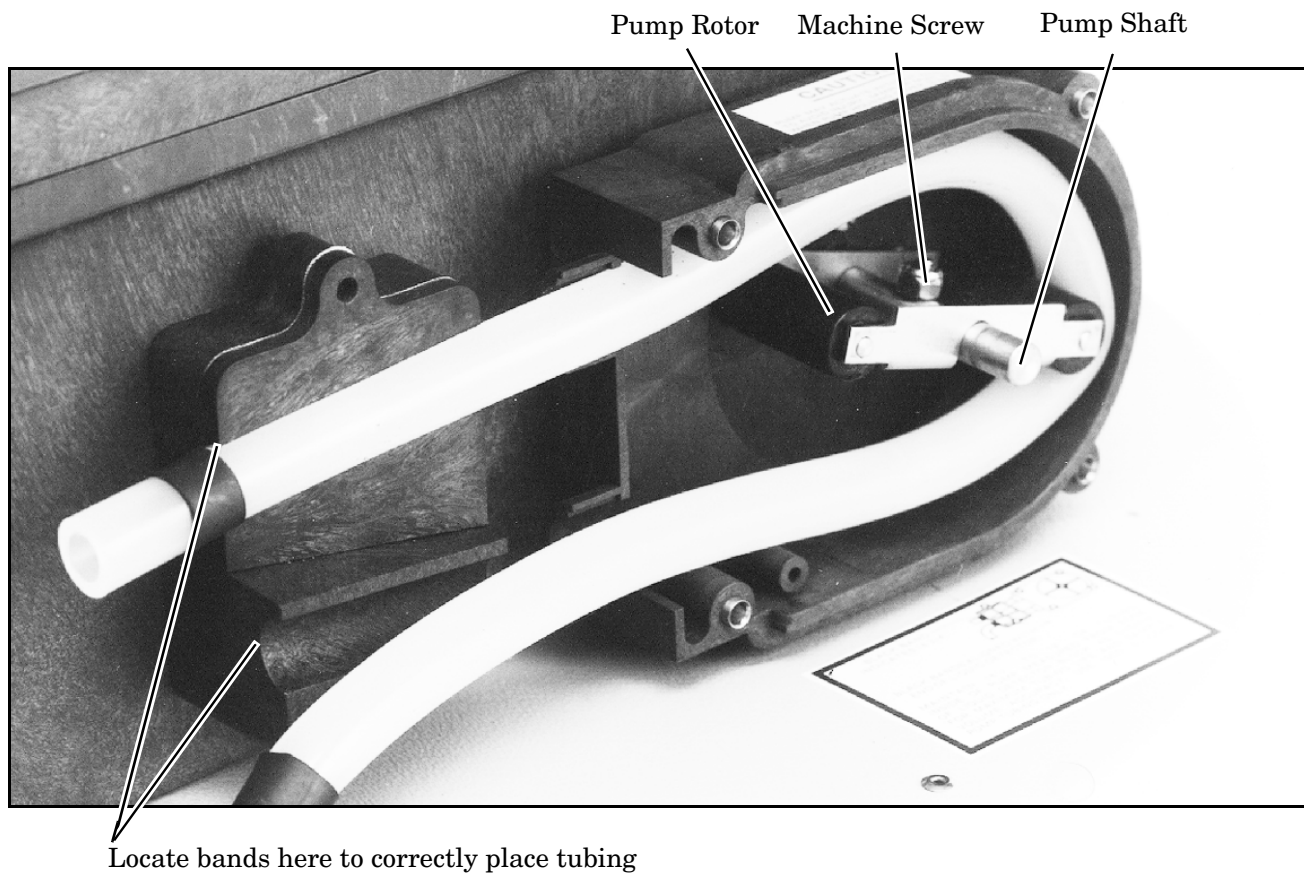

Figure 32 Interior of Liquid Detector and Pump Tube



Installing a New Pump Tube

To install a new pump tube, follow the steps listed below:

1. The pump tube is marked with two black bands. These bands are used to correctly locate the tubing in the detector and pump. Correct placement is critical to prolonging the life of the pump tube and to assuring efficient operation and accurate sample volumes.
Facing the liquid detector, place the inner edge of the end band against the upper left inlet of the liquid detector. Place the inner band at the lower outlet of the liquid detector. **Figure 32** shows the correct placement of the tubing at the liquid detector.
2. Slip the pump tubing under the rollers so that the pump tubing does not interfere with the installation of the outer pump lid.
3. Replace the outer pump lid and tighten the four thumbscrews.
4. Recheck the position of the marker bands and adjust the tubing if the position of the tubing has slipped.

Replace the outer case of the liquid detector and tighten the two thumbscrews.

✓ **Note**

For proper operation of the liquid detector, it is important that its lid is tightly attached to its base. Be sure to tighten the two captive thumbscrews tightly.

5. Feed the free end of the tube down through the pump tube port in the center section.
6. Turn the center section over again, and feed the end of the tube into the coil spring.
7. Pull the tube through the coil spring, and carefully insert the tube into the body of the distributor arm.
8. Feed the end of the tube into the outlet of the distributor arm so that the end of the tube is flush to $\frac{1}{16}$ inch below the end of the arm.
9. Reinstall the suction line, as described in *Attaching the Suction Line* in Chapter 2.
10. Reinstall the distributor arm on the distributor shaft and screw in the distributor arm retaining nut. Be sure that the retaining nut is tight.
11. Inspect the length of exposed tube under the center section. There should be no excessive slack in this tube; it should continuously slope downward from the bottom of the center section to the point where it enters the distributor arm. This prevents low spots in the tube which might not completely drain of sample liquid. If there is

excessive slack, adjust the length of the tubing under the center section by pulling tube out of the pump tube port.

12. Reset the pump tube count to zero. Refer to the discussion of the *Tubing Life* configure option in Chapter 4.

Replacement of Suction Line

It is wise to replace the suction line when it becomes worn, cut, contaminated, or otherwise damaged. Inspect the line periodically for damage. In critical sampling, you may need to replace the suction line between sampling programs to avoid cross-contamination. When site conditions change, you will need to replace the suction line with a different diameter or type of line (vinyl or Teflon).

Replacement Vinyl Line - Isco offers two forms of replacement vinyl suction lines. First, a complete suction line, with weighted strainer and tube coupling, is available in 10-foot and 25-foot lengths for each of the $\frac{1}{4}$ -inch and $\frac{3}{8}$ -inch ID (Inside Diameter) vinyl suction lines. Second, bulk suction line in the $\frac{1}{4}$ -inch ID and $\frac{3}{8}$ -inch ID vinyl tube is available in 100 and 500 foot rolls. Cut the bulk suction line to even foot lengths.

✓ **Note**

The vinyl suction tubing contains a very low PPM (parts per million) level of phenols. If this affects your samples, use the Teflon suction line.

Replacement Teflon Line - Isco offers $\frac{3}{8}$ -inch ID Teflon suction line in lengths of 10 and 25 feet.

Vinyl Suction Line

The following sections discuss the replacement of the complete suction line-strainer assemblies, the sizing of the suction line, and the assembly and installation of the bulk tubing.

Remove the suction line from the pump tubing by detaching the tube coupling, per *Attaching the Vinyl Suction Line to the Pump Tubing* in Chapter 2.

If you must use a completely new suction-line strainer assembly of the standard 10- or 25 foot-length, install it as described in *Attaching the Vinyl Suction Line to the Pump Tubing*.

Bulk Suction Line - If you are using bulk suction line to replace the old line, detach the old line from the tube coupling. Remove the strainer by loosening the hose clamp that secures the strainer to the line. Cut the new suction line to the desired length in 1-foot increments. The line must be between 3 and 99 feet long.

To ensure accurate sample volumes, be sure that the line is cut in 1-foot increments and that the line length is correctly entered in the Suction Line configure option. Install the strainer on the new suction line and tighten the hose clamp. You can now install the new suction line in the pump as described in the section *Attaching the Vinyl Suction Line to the Pump Tubing*.

Teflon Suction Line

Remove the suction line from the pump by loosening the clamp that secures the line to the pump tube and pulling the suction line out of the pump tube. If you must use a new suction line (either with or without the optional stainless steel strainer), install it as described in the section *Attaching the Teflon Suction Line to the Pump Tubing* (Chapter 2). To install the optional stainless steel strainer, carefully slip the strainer's tapered connector inside the suction line and tighten the hose clamp supplied with the strainer, as shown in **Figure 5**.

Changing the Internal Desiccant

A humidity indicator, labeled "INTERNAL CASE HUMIDITY," is located in the lower left corner of the control panel. It indicates the amount of moisture present inside the control box. The paper indicator is blue when the control box is dry.

The control box is a completely sealed unit. You do not need to open the control box during normal operation. The desiccant should absorb any moisture that may accumulate in the control box. Thus, the humidity indicator should remain blue under normal conditions. If moisture does accumulate, the numbered areas on the indicator will turn light pink or white, starting with the area numbered "20." This indicates that the relative humidity inside the control box exceeds 20%. As more moisture accumulates, the areas numbered "30" and "40" will turn light pink or white, indicating relative humidities of 30% and 40% respectively.

CAUTION

The control box contains electronic circuitry which may be damaged by static discharge. Open the control box only in a static free environment, as described in *Precautions for Servicing CMOS Circuitry* (Chapter 7).

If the 30% area of the humidity indicator turns light pink or white, open the control unit, inspect it for leaks, and renew the desiccant. To do so, unscrew the 10 screws (indicated in **Figure 33**) around the outer rim of the control box bezel, and carefully lift the bezel and cover off the control box.

Inspect the Control Box - If there is a leak, repair it by referring to the previous section, or by returning the control box to the factory. The factory has specialized equipment to detect leaks and thoroughly test the units after repair.

Renewing the Desiccant - If you do not detect a leak, renew the desiccant by removing the bags of desiccant from the control box (see **Figure 34**).

Place the bags on top of a sheet of brown on a flat metal sheet. You can use a brown grocery bag and a typical cookie sheet. Do not stack the bags on top of each other or allow them to touch. Place in a vented, circulating forced air, conventional oven in a well ventilated room. Allow two inches of air space between the top of the bags and the next metal tray above the bags. Keep the tray a minimum of 16 inches from the heating element. Heat the bags at a temperature of 240 to 250°F (116 to 121°C) for 12 to 16 hours. At the end of the time period, the bags should be immediately removed and placed in an air tight container for cooling. The desiccant will be recharged to approximately 80 to 90% of its previous capacity. After repeated recharging, the desiccant bag may require replacement.

Some bags will have the temperature and time for recharging the desiccant printed on the bag. If they differ, use the temperature and time printed on the bag.

Before reinstalling the cover, coat the cover's gasket with a light film of silicone grease to seal the control box. Tighten the 10 screws that hold the control box cover and bezel in place using an even cross-torquing pattern.

3700 Standard and 3700 Compact Sampler

Figure 33 Location of 10 Screws on Control Box Bezel

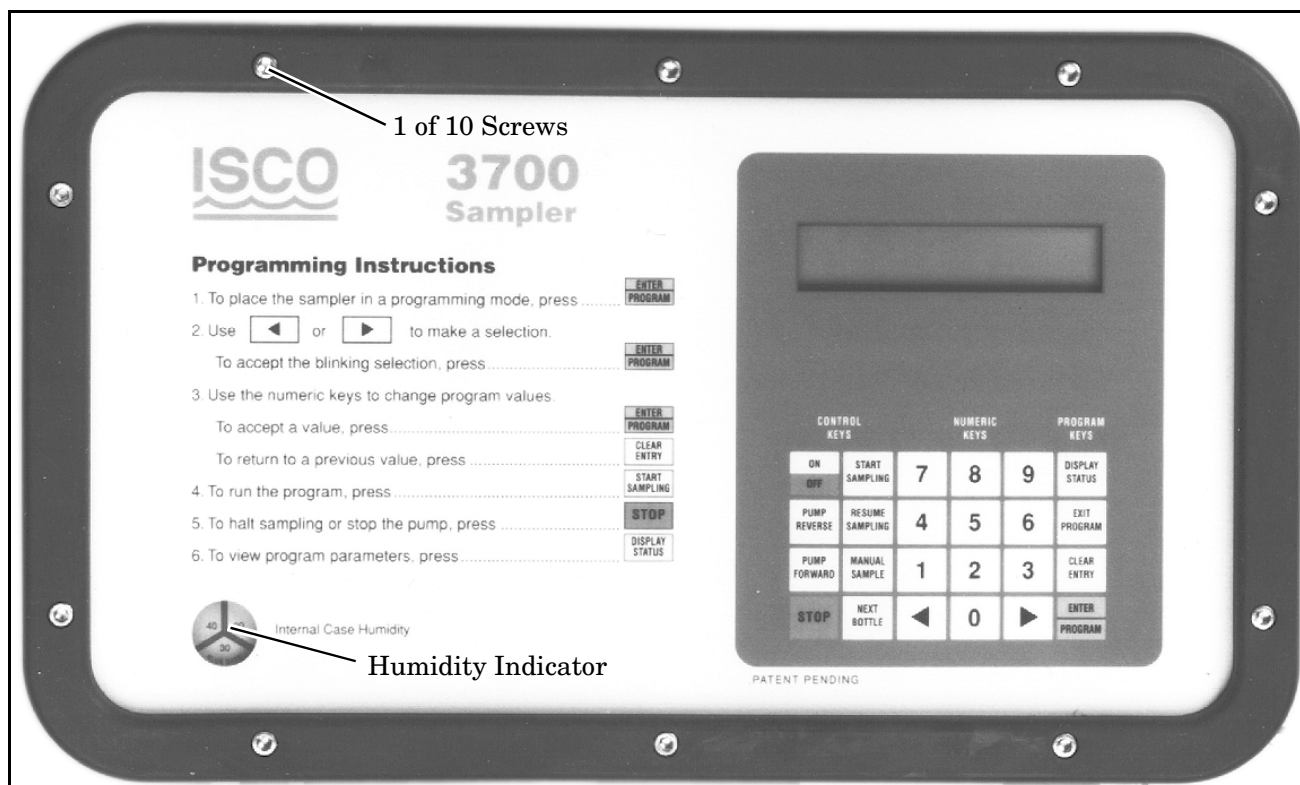
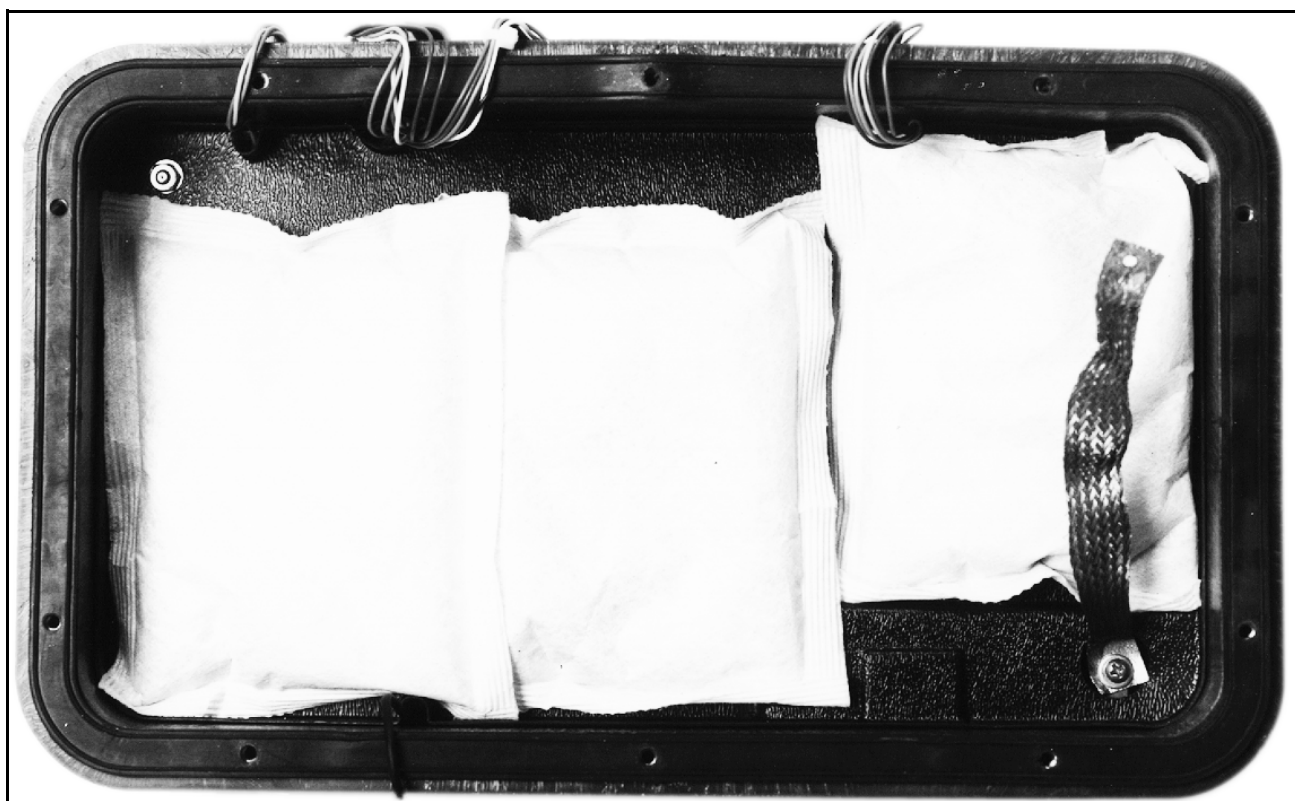

Figure 34 Internal Desiccant



Chapter 7 Servicing

Introduction

This chapter presents servicing information for the 3700 Portable Samplers in the following sections:

- Servicing the controller;
- Control box removal;
- Removal of the distributor and pump-gear cases;
- General care of CMOS circuitry;
- Circuit description of the electronic circuitry;
- Sample event cycle.

Included is an illustrated Replacement Parts List and a list of available accessories available for the 3700 Sampler. For information on servicing and replacing power sources, consult the *Isco Power Products Guide*, shipped with this manual.

Servicing the Controller

The electronic circuitry of the 3700 Sampler is solid-state and its reliability is high. If the unit should fail to operate properly, items such as a broken or intermittent connection in the power cable or wiring harness should be suspected.

If Serious Problems Occur - If you suspect an electronic problem, Isco strongly recommends calling the Isco Customer Service Department at (800) 775-2965, or (402) 474-2233 outside the U.S.A., Canada, and Mexico. The service department will provide information on how to return the sampler or subassemblies to the factory for service. For example, you can remove the pump assembly, distributor assembly, or control box and return them separately for servicing.

Because of the complex nature of microprocessor-based circuitry, specialized knowledge and instrumentation are required for troubleshooting. The Isco service department has trained technicians and specially designed equipment necessary for timely, efficient repair of the sampler. If you wish to attempt repairs, the Isco Customer Service Department is available to provide advice on servicing.

Processor Servicing - Servicing microprocessor-controlled circuitry is difficult when you do not understand the program that controls it completely, especially when there is no way to be certain that the microprocessor is functioning properly. When you attempt to isolate problems within the unit, assume that the CPU and memory are working properly until you have eliminated the possible causes listed in *Preliminary Electronics Troubleshooting Steps*.

Removal of the Control Box

If there is a problem with the sampler that requires you to ship your unit back to the factory, it is often easiest to return only the control box for repair. To remove the control box from the sampler:

1. Disconnect the power source from the control box.
2. Separate the center section from the sampler following the procedure described in *Assembly and Disassembly of the Case* in Chapter 2.
3. Remove the suction tube from the pump, and turn the center section over, as shown in **Figure 35**.
4. Unscrew the distributor arm retaining nut, indicated in **Figure 35**, and pull the arm off the distributor shaft.
5. Pull the pump tube out of the distributor arm and coil spring assembly, and feed it out of the pump-tube port in the center section.
6. You can then remove the control box by unscrewing the six screws indicated in **Figure 35**, and lifting the center section off the control box.
7. Screw the six screws and their lockwashers into the control box to prevent losing them.
8. Reattach the liquid-detector lid and pump lid to prevent their loss.

Note

When you return the control box to the factory, be sure to pack it securely. Take special care to protect the distributor shaft. Please include a detailed note explaining the problem.

Access to Electronic Components

To gain access to the electronic components housed in the control box:

CAUTION

The voltage levels produced by static buildup from walking over carpeted floors, movement of woolen or synthetic clothes over chair seats, workbenches, etc., are high enough to destroy CMOS circuitry when you are performing repair work.

1. Disconnect the power source from the sampler.
2. Remove the 10 screws around the outer edge of the control-box bezel, as indicated in **Figure 33**.
3. Lift the cover and bezel off the control box and turn it over, as shown in **Figure 36**.
4. You can disconnect the control-box cover assembly from the control-box lower section by disconnect-

3700 Standard and 3700 Compact Sampler

ing the five connectors indicated in **Figure 36**, and the grounding strap.

5. The main circuit board assembly of the 3700 is protected by an aluminum shield. To remove this shield, unscrew the four screws and the nut shown in **Figure 36**, and lift off the shield. This reveals the main circuit board, shown in **Figure 37**.
6. To remove the circuit-board assembly from the control box cover, unscrew the four hex-threaded

stand-offs and the Phillips head screw, shown in **Figure 37**. You can now pull the circuit board away from the control box cover.

7. To disconnect the circuit board assembly from the cover, disconnect the connector shown in **Figure 37**.

The control box can be reassembled by reversing these steps. Ensure that you replace all of the hardware and secure the grounding straps.

Figure 35 Removing the Control Box

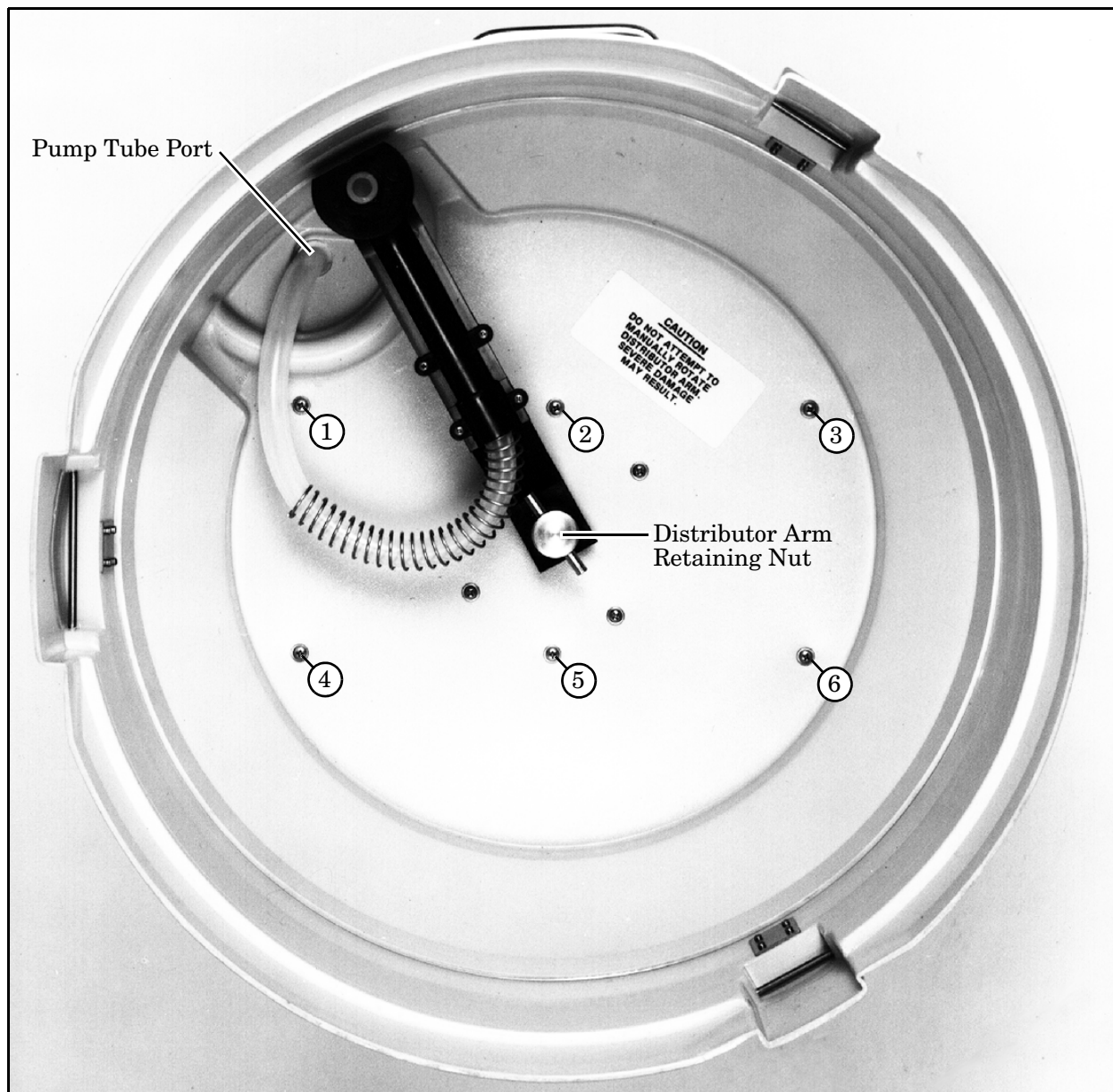

Remove the control box by unscrewing six screws.

Figure 36 Underside of the Control Box Cover

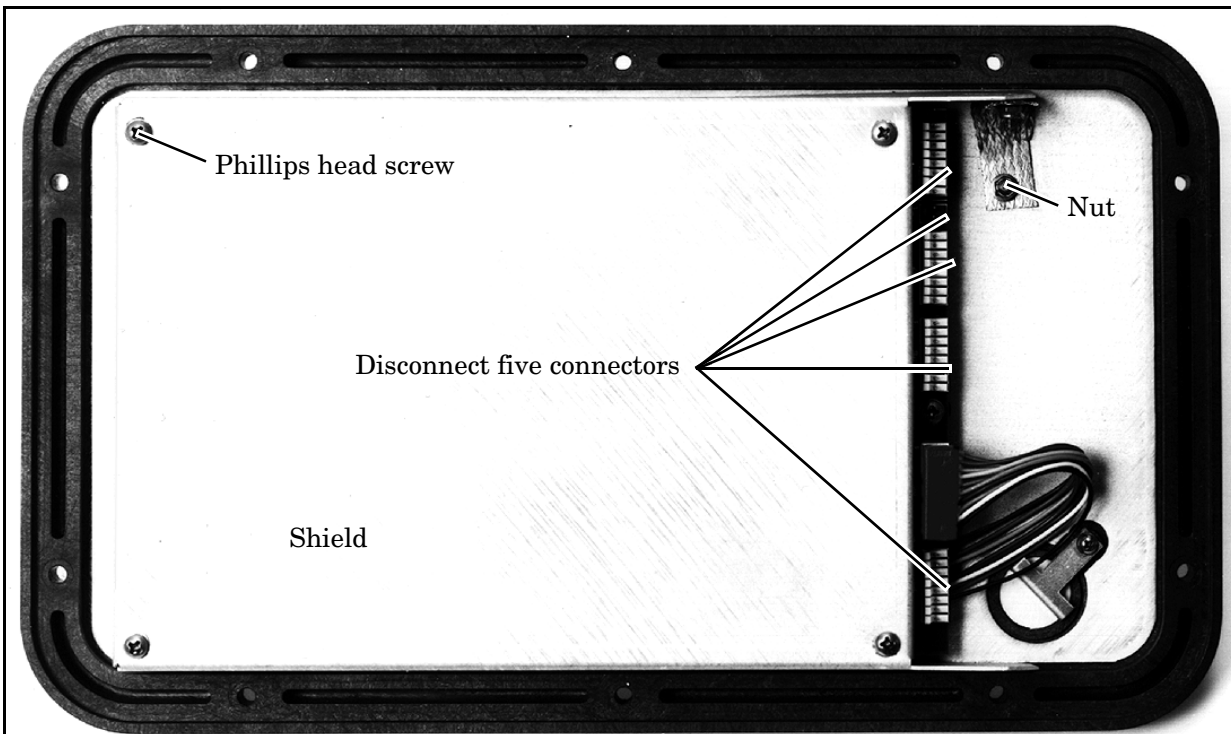
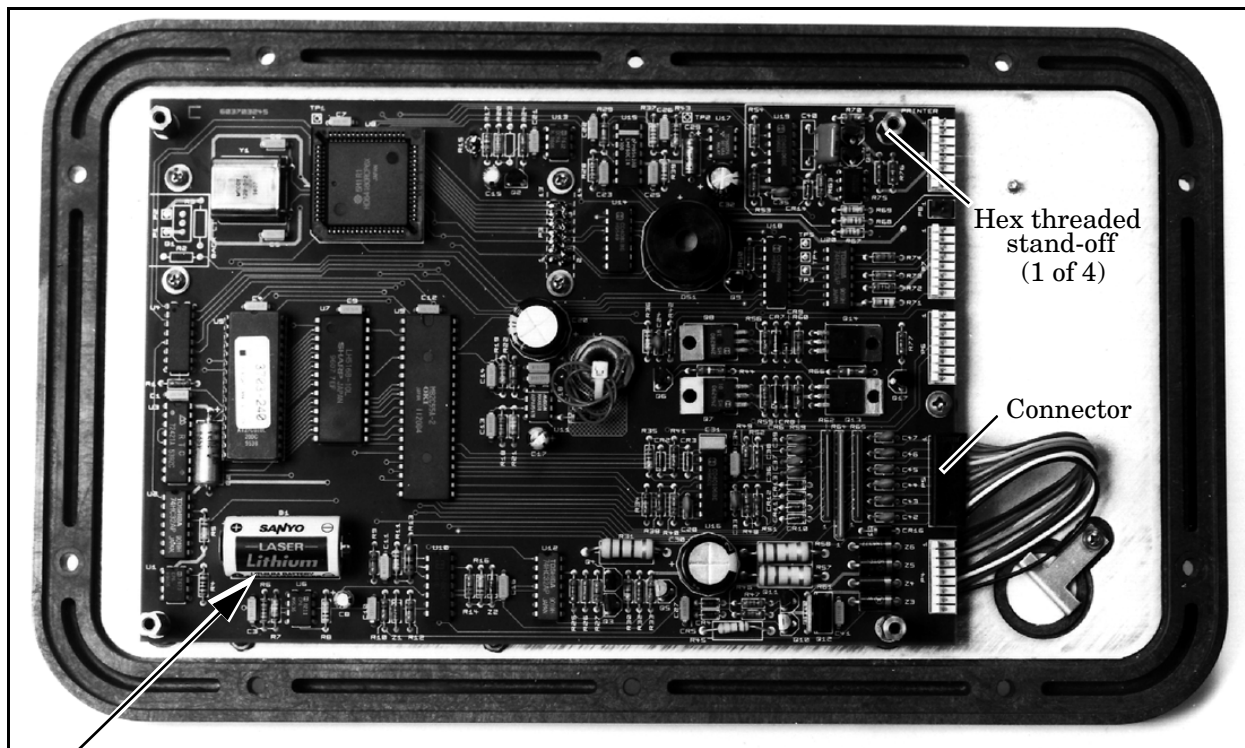

Figure 37 Main Circuit Board



Caution: Danger of explosion if Lithium battery is incorrectly replaced. Replace with same type. (Isco #340-5000-00) insuring correct polarity. Do not dispose of used Lithium battery in fire.

Removal of the Distributor Gear Case Assembly

The distributor gear case assembly is located in the lower section of the control box. To gain access to the lower section of the control box, follow the instructions in the *Access to Electronic Components* section. Follow the steps below to gain access to these and other components in the lower section of the control box:

1. Disconnect power from the unit.
2. Remove the 2 nuts and the screw shown in **Figure 38**. Remove the ground strap by removing the remaining screw.
3. Lift the plastic tray straight up out of the control box.
4. The distributor gear case can be removed from the control box by removing the four screws and the ground straps shown in **Figure 39**.

The distributor gear case can be reinstalled by reversing these steps. Ensure that you replace all of the hardware and secure the grounding straps.

Removal of the Pump Gear Case Assembly

The pump-gear case assembly is located in the lower section of the control box. For access to the lower section of the control box, follow the instructions in the section entitled *Access to Electronic Components*. Follow the steps below to remove the pump gear case.

1. Remove the distributor gear case as discussed in *Removal of the Distributor Gear Case Assembly*.
2. Remove the liquid detector lid and the pump lid by loosening the captivated thumbscrews on the pump exterior. **Figure 31** shows the location of the thumbscrews.
3. Remove the pump tubing from the interior of the pump.
4. Remove the pump rotor by loosening the machine screw and lock nut attaching the rotor to the pump shaft. **Figure 32**, Interior of Liquid Detector and Pump Tube, in Chapter 6, shows the location of the machine screw. Rotate the rotor until you can reach the screw with a screwdriver inserted through the pump-case inlet sleeve.
5. Slide the rotor off the pump shaft.
6. Remove the pump case by unscrewing the four screws on the back of the pump's inner case.
7. Carefully lift the pump gear-case assembly out of the control box.

The pump gear case can be reinstalled by reversing these steps. Ensure that you replace all of the hardware and secure the grounding straps.

Precautions for Servicing CMOS Circuitry

Most of the circuitry in the 3700 Portable Samplers is made up of CMOS components. Because of the oxide gate structure of these devices, they are extremely susceptible to destruction caused by the discharge of static electricity through their inputs. Because of this risk, you must take certain precautions when working on these circuits.

Hazard of Static Electricity - The voltage levels present from static buildup from walking over carpeted floors, movement of woolen or synthetic clothes over chair seats, workbenches, etc., are high enough to destroy CMOS circuitry when you are performing repair work.

Ideally, all tools, soldering irons, etc., should be grounded, and you should conduct all work on a grounded metal workbench, with a grounding strap worn around your wrist. Obviously, in field repair situations, such precautions are impractical. However, you *must* avoid certain extreme hazards.

1. Never perform any work in a room with a carpeted floor.
2. Always roll up the sleeves of work clothes so that your arms are in contact with the working surface.
3. Avoid using a work surface made of an extremely good insulator. Avoid laminated counter tops and glass, which are good insulators. A metal surface is best; a wood surface is acceptable. Conductive grounding mats are available for workstations and are worthwhile if you have a considerable amount of repair to do.
4. The degree of hazard depends on the relative humidity. Be particularly careful if the work area is extremely dry, or if the work is being done in the winter, when indoor forced heating and outdoor low temperatures cause the relative humidity level to be very low.
5. Keep yourself grounded when handling disassembled equipment. When you arrive at the work area after a unit has been opened for repair, make an effort to always touch the metal chassis before touching any of the circuit components.
6. Be especially careful handling the CMOS-integrated circuits when removing them from the rest of the circuitry. Being connected to the rest of the circuitry provides some protection. Most of the circuitry is well protected from damage caused by static discharge when the unit is powered up. However, an IC should never be replaced when the unit is on.

Figure 38 Control Box Tray Removal

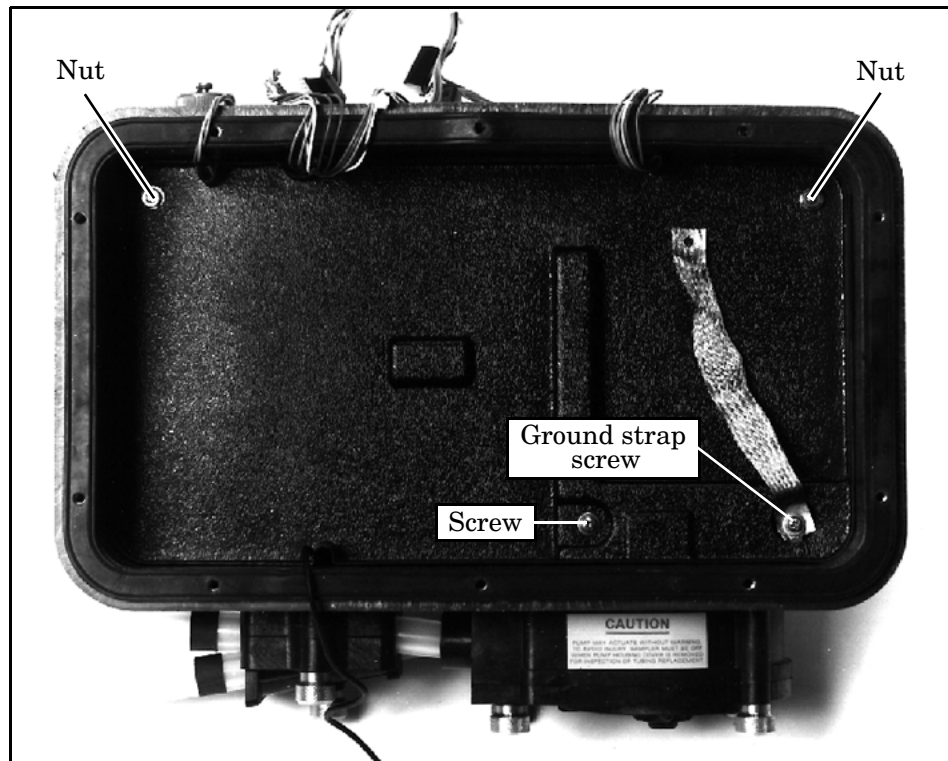
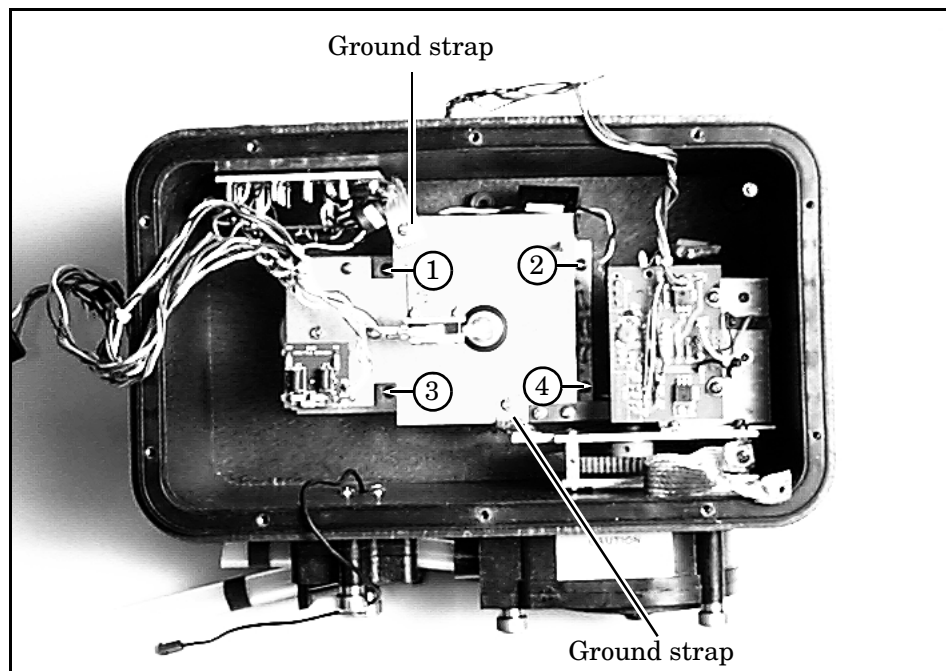

Figure 39 Distributor Gear Case Removal



Unscrew four screws and the ground straps to remove the distributor gear case

7. Individual CMOS semiconductors and built-up printed circuit boards should always be transported in conductive packaging. Foil is satisfactory; metallic plastic bags are also available and work well. If you purchase replacement components that do not come in marked, protective packaging, *do not use them*. They may already be destroyed.
8. Once assembled and soldered, printed circuit boards are easily damaged by improper repair procedures. Do not attempt to remove components, particularly ICs, from printed circuit boards unless you are skilled at this procedure. You can locate and change a defective component, and the unit may still not work if excessive heat or pressure has broken the foil traces or pulled the cores from holes on the board.

Contact Customer Service - If trouble symptoms persist and you are unable to locate the cause, call the Customer Service Department at (800) 228-4373.

Preliminary Electronics Troubleshooting Steps

Isco suggests checking the following possible problem areas before attempting to service the microprocessor CPU and associated circuitry.

1. Be sure that the supply voltage is correct.
2. Check to see that the wiring harnesses, connectors, and solder joints are in good condition.
3. Look for signs of physical damage, such as burned or broken components, overly hot components, or evidence of water damage.
4. Check for shorted or open diodes and transistors, especially driver transistors.
5. Ensure that voltage regulators working properly.
6. Check to see if there is excessive current draw in some or all of the circuitry.
7. Be sure that correct input signals are sent to the unit.
8. Check to see that the crystal oscillator is operating and at proper frequency.
9. Examine the reset circuitry to be sure that it is working properly.
10. Check lithium battery for 3 VDC output when main power is removed.

Circuit Boards

The following is a general description of the 3700 Sampler electronic circuitry. While reading this description, refer to the schematic diagram (**Figure 41**), the case schematic diagram (**Figure 43**), and the pictorial views of the circuit boards (**Figures 40 and 42**).

The 3700 Sampler is a microprocessor-based device that executes a software program stored in ROM. The program is a series of instructions that tell the microprocessor what to do in order to accomplish the various functions that the sampler must perform. In the following discussion of the hardware, the software is discussed only as is necessary to describe the operation of the circuitry. The A 12 VDC connector on the side of the control box is used to connect to an external 12 V source. A 3.75 Amp PTC device provides circuit protection.

The 3700 Sampler contains two printed circuit boards: the main board and the pump-control board. The display module (attached to the main circuit board) also contains a small circuit board. This module is fully assembled when purchased. It does not contain any user-serviceable parts. Unless the display module is being replaced, do not disturb it.

Main Board - P4 supplies power to the circuitry pin 1 is ground and pin 2 is 12 volts. A 5-volt switching regulator (IC U11) obtains a 5-volt rail from the 12-volt supply.

All of the ICs used in the 3700 Samplers are powered from the 5-volt rail. IC U11 is also used as a low-voltage detector, constantly monitoring the 12-volt supply. IC U17.

A voltage converter, provides a -5-volt supply, which some components require. IC U8 is the microprocessor, IC U5 is the ROM, and IC U7 is the RAM. These three ICs make up the brains of the 3700 Sampler. The microprocessor executes the program stored in ROM. While executing, information (program settings, sample data, etc.) is retrieved from and stored in RAM. A 4.608 MHz crystal oscillator (Y1) sets the microprocessor's execution speed.

The 3700 Sampler keeps track of time with a real-time clock (IC U3). Both the RAM and IC U3 are battery-backed with a lithium battery (B1). IC U1 is a switch that selects between battery and system power.

Three devices allow the microprocessor to communicate with the outside world: the 2-line, 20-characters-per-line LCD, IC U9, and IC U18. The LCD facilitates communication with the user and is connected through P3. IC U13, transistor Q2, thermistor R15, and other components provide the LCD with a temperature compensated driver voltage. By providing temperature compensation, the display quality is optimized over a wide temperature range. IC U9 and IC U18 are I/O devices, which allow the microprocessor to read the keypad, sound the beeper, advance the distributor, measure pump counts, and so on.

3700 Standard and 3700 Compact Sampler

A 24-position keypad, connected at P5, directs the microprocessor through the program. Many discrete components along with IC U11 are used to decode pressed keys. All user-originated instructions enter the system through the keypad.

The 3700 Sampler is supplied with a liquid detection system that gives it the ability to accurately deliver specified sample volumes. The liquid detection system consists of a piezoelectric sensor and filtering circuitry. The sensor, mounted on the exterior of the control box, produces a signal proportional to an induced strain on the pump tubing. This signal is routed through P8 to IC U15 and its associated circuitry where it is massaged into a YES or NO indication of liquid presence. IC U15, the main circuit component of the detection system, contains a switched-capacitor, low-pass filter and two Op Amps. A collection of transistors, resistors, and diodes are used to control the distributor motor. The motor-control circuitry connects to the distributor through P6 and can drive the distributor in either direction. As the distributor moves, its position is monitored by an optical device mounted on the distributor assembly. IC U20 supplies the necessary current for the optical device.

An RS-232 serial communications port is connected to the system at P9. This port is used to output sampler status, program settings, and sampling results to a printer or an interrogator. IC

U21, IC U19, and a handful of discrete components are used to transmit serial information, receive serial information, and sense the presence of the externally connected device.

Pump-Control Board - The pump-control board is an integral part of the pump assembly and serves two functions: controlling the pump motor and sensing pump revolutions.

The pump motor control consists of a 2-pole, double-throw relay (K201) and transistor switches (Q201, Q202 and Q203). The relay changes the pumping direction and will run the pump in reverse when in the rest state. Each time the pump runs, the microprocessor sends the pumping direction signal through pin 1 of P7, waits for the relay to change state, then starts the pump by sending a high signal through pin 3 of P7. By waiting for the relay to change state before applying power, you can prevent arcing at the relay contacts.

The LED-phototransistor device (IC201) is a key element of the pump revolution count sensor. Whenever the pump is running, power is supplied to IC201. A rotating disk positioned between the LED and phototransistor periodically interrupts the transmitted signal. These interruptions create pulses, which are sent back to the main board at pin 8 of P7 to be counted. The microprocessor then uses these counts to determine the pumped volume.

Figure 40 Optical Counter PCB Component Layout

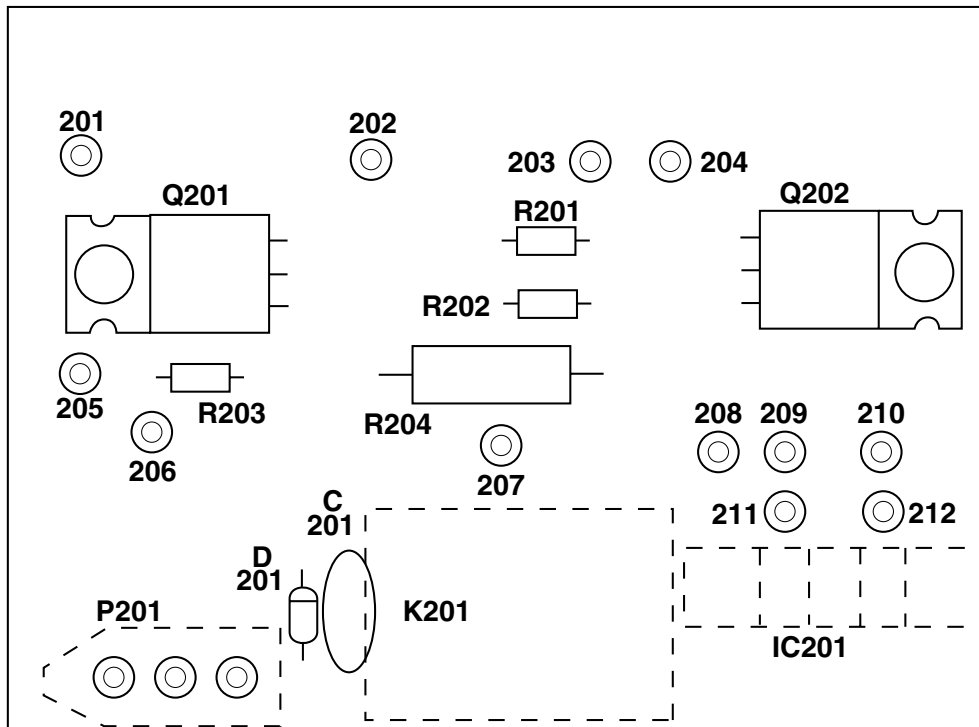

Figure 41 3700 Controller Main Circuit Board Schematic

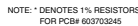
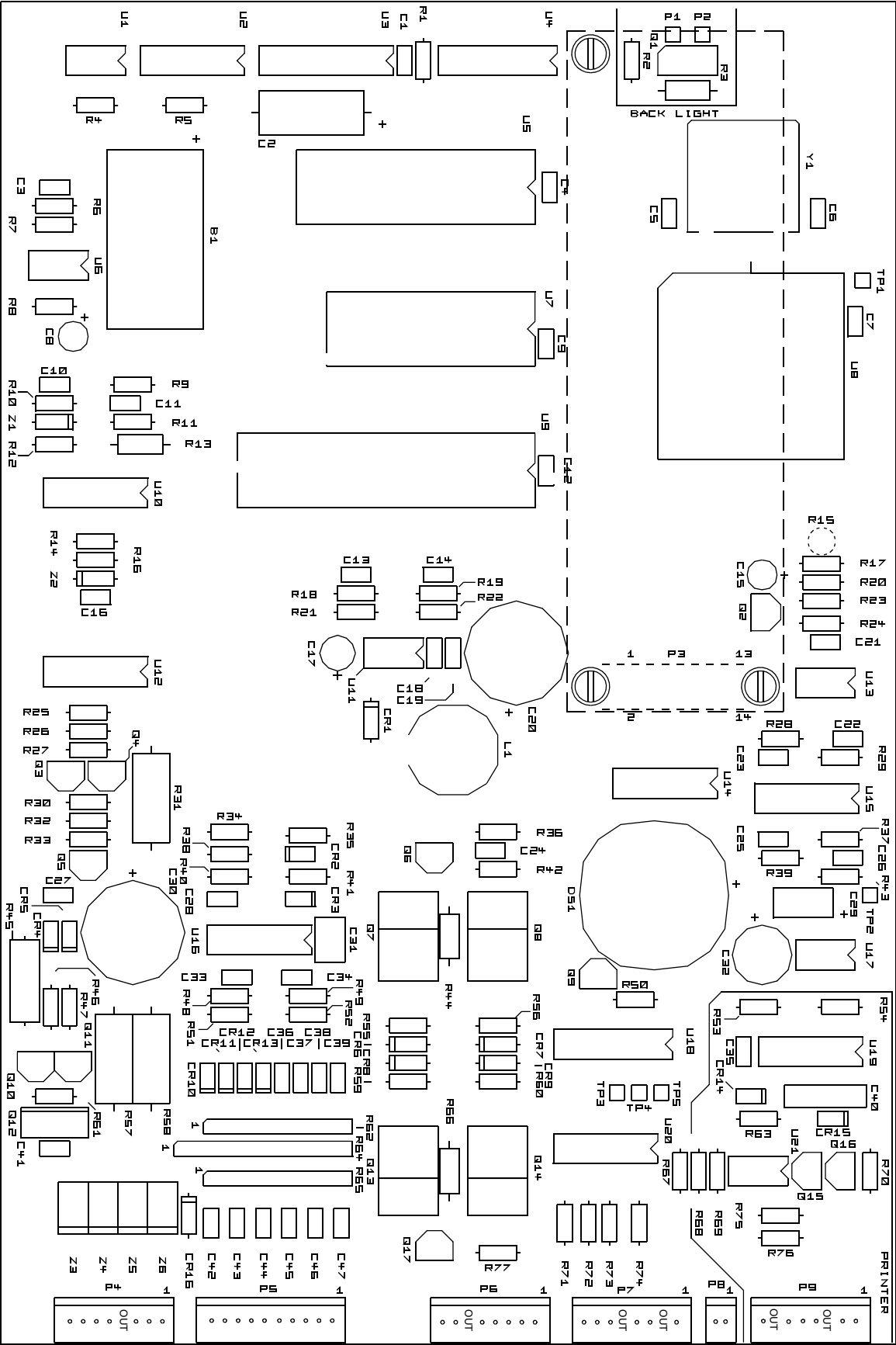
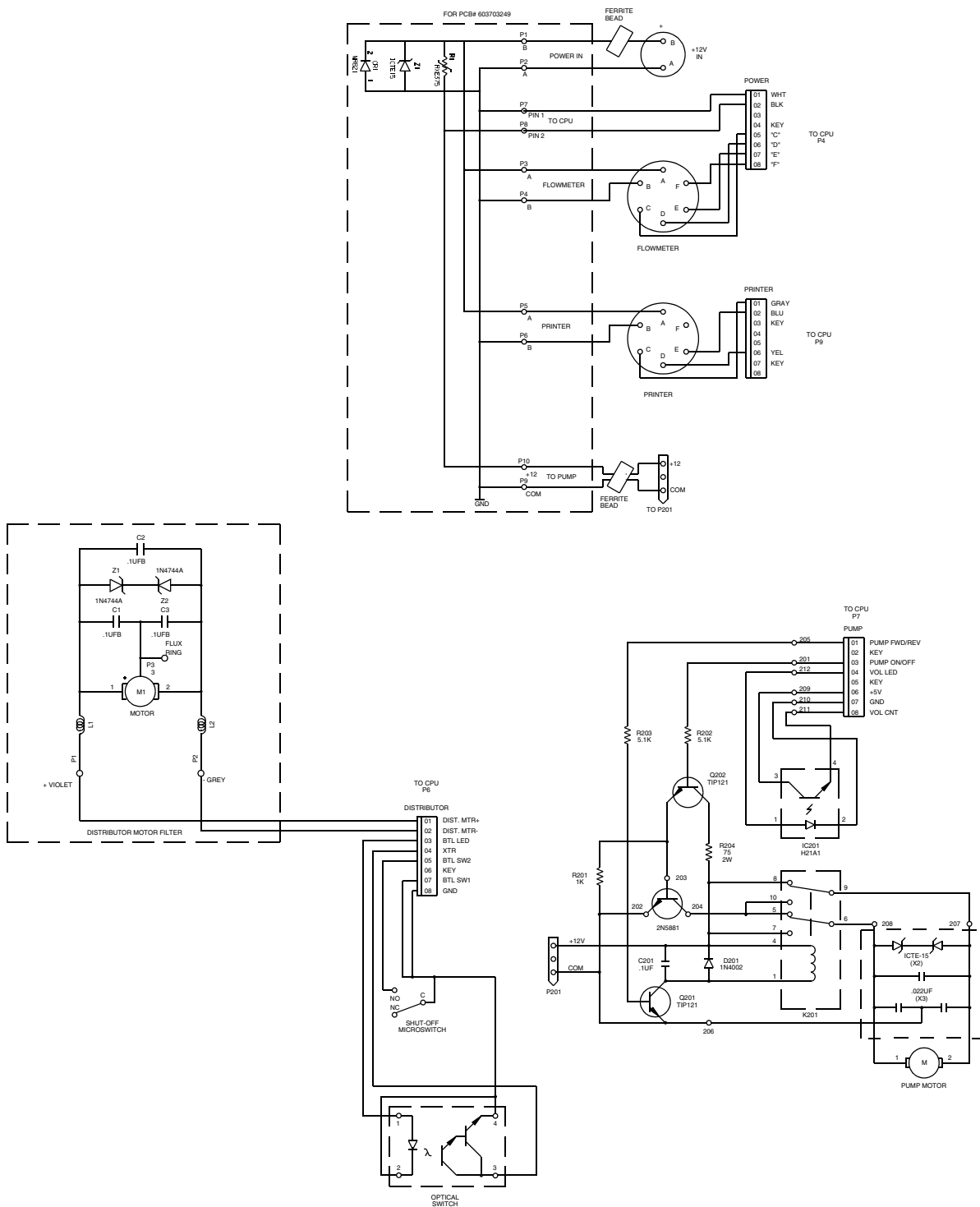

Figure 42 Main Circuit Board Component Layout



3700 Standard and 3700 Compact Sampler

Figure 43 Case Schematic Diagram



Sample Event Cycle and Delivery of Sample Volumes

The steps listed below describe a typical sequential sample event in order to help you determine the correct sequence of events in the cycle. Should you suspect a malfunction in the delivery of the sample volumes, you can use this information to help determine the point at which the problem occurs.

1. A sample event is initiated.
2. The distributor rotates to the position of the next sample bottle to be filled.
3. The pump rotates in the reverse direction to air purge the suction line inlet of any accumulated debris.
4. The pump direction changes, pumping in the forward direction to fill the suction line.
5. After the suction line has been filled to the pump inlet, the sample volume measuring portion of the sampling cycle begins. The pump rotates in the forward direction until the sample volume has been delivered.
6. The pump direction again changes, pumping in reverse to air purge the suction line to avoid cross-contamination of samples. The pump then shuts off.
7. The sampler waits until another sample event is initiated and the cycle begins again at Step 1.

This process continues until the last bottle has been filled, at which time the sampler automatically shuts off.

The following section briefly describes the method by which the sample volume is determined. The 3700 uses a peristaltic pump to transport the sample from the source to the sample bottle. When compared with other suction-lift sample gathering methods, the peristaltic pump has numerous advantages: simplicity, reliability, no requisite metering chamber, an easy-to-clean design, etc.

Volumetric Determination - The 3700 Sampler determines the volumetric delivery of its peristaltic pump by electronically counting revolutions of the pump rotor. Each revolution of the pump rotor corresponds to a fixed number of "pump counts" and a certain volume of sample liquid. However, the volume of liquid delivered by one revolution of the pump rotor changes with the suction head and the type of suction line. At each sample event, the 3700 liquid-detection system automatically compensates for changes in suction head and adjusts the volume delivered for each revolution of the pump. Thus, for a given type of suction line, each revolution of the pump rotor results in the delivery of a known amount of sample volume.

Sample Delivery - There are three parts to the sample pumping portion of a sample event: suction-line fill, liquid detection, and sample-volume delivery. The sampler counts the number of pump revolutions as the suction line fills. At liquid detection, the controller uses that count to determine the number of pump revolutions required to deliver the programmed sample volume.

Sample Volume Variation - Be sure to note that the volume delivered by a peristaltic pump can be influenced by a number of factors other than those discussed above. Thus, even with the sophistication of the sample-volume measuring functions of the 3700, the volume of sample deposited in the sample bottle may vary from the programmed value. The repeatability of a sample volume from sample-to-sample (which normally is the most important consideration) is typically within the ± 10 ml specification.

Replacement Parts List

In **Appendix A**, you will find a list of common replacement parts for use with the 3700 Compact or Standard Sampler. When you order a replacement part, be sure to include the Isco assembly or part number, a complete description of the part, and the serial number of the sampler on which the part will be used.

Accessory Parts List

Appendix B contains a list of options and accessory parts described throughout this manual. When you order an option or accessory, be sure to include the part description and the Isco part number.

3700 Standard and 3700 Compact Sampler

Appendix A Replacement Parts Listing

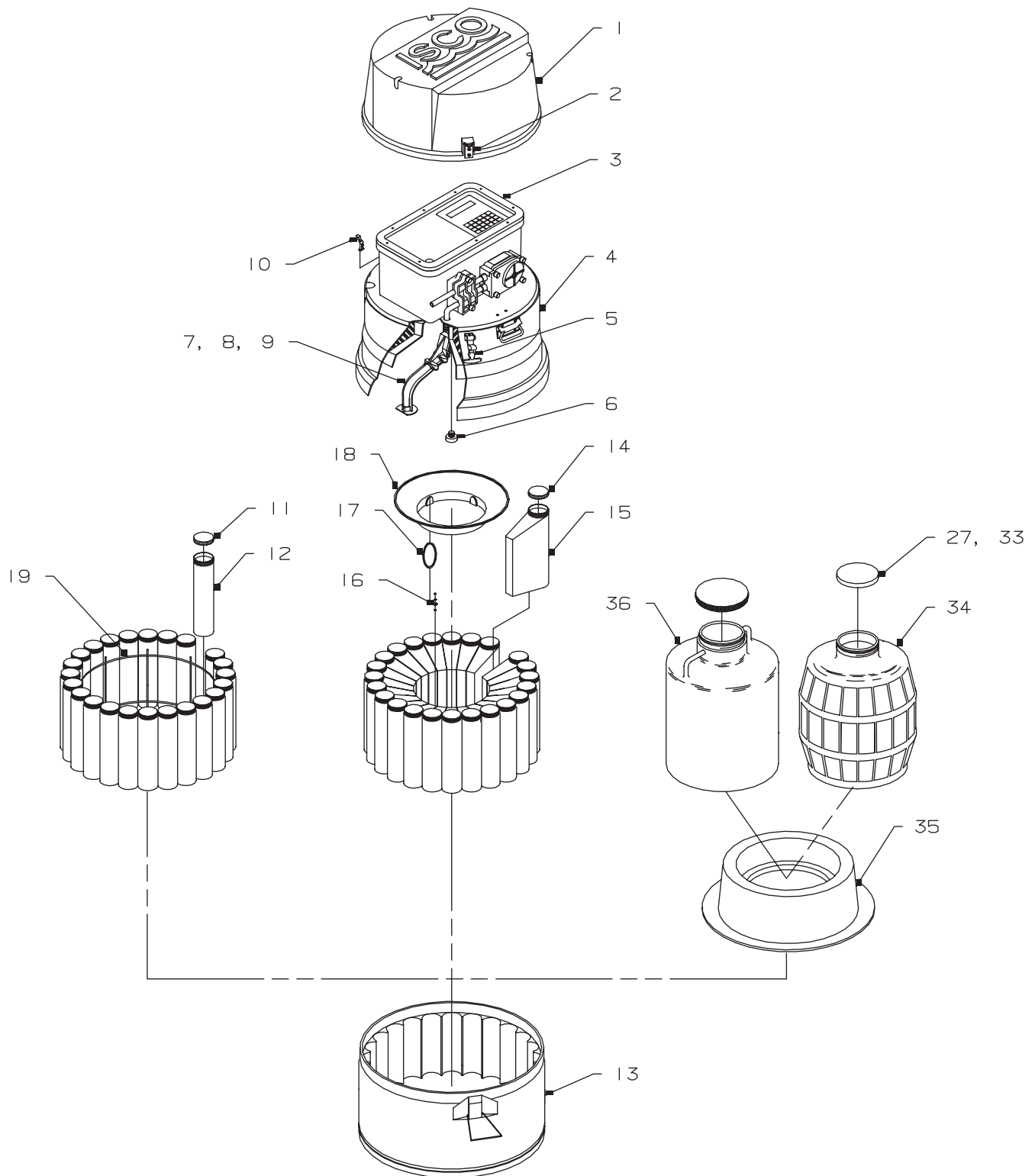

60-3703-261
REV. C

3700 Standard and 3700 Compact Sampler

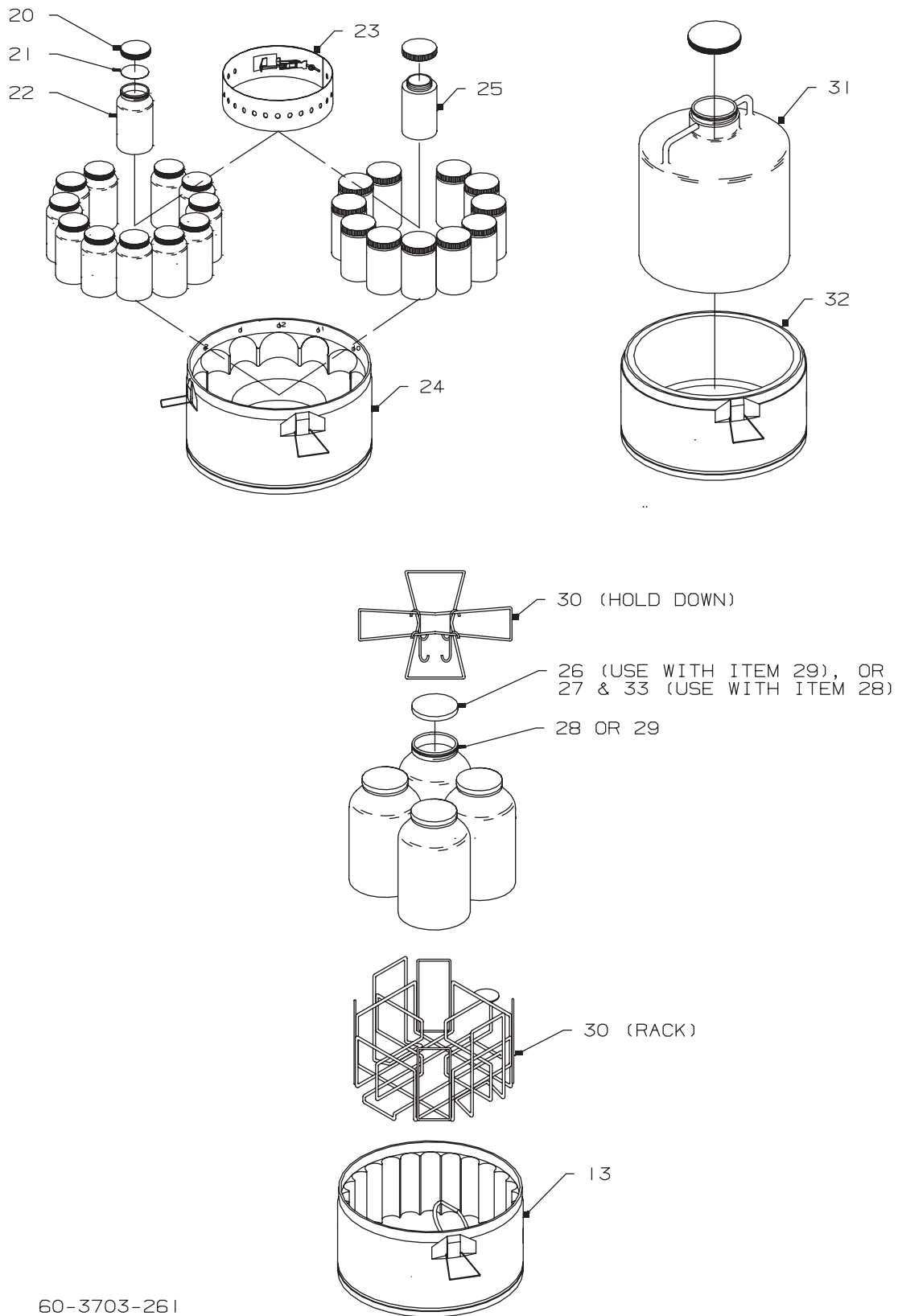

3700 Standard and 3700 Compact Sampler

DRAWING NO: 60-3703-261

REVISION: C

PAGE 3 of 4

REPLACEMENT PARTS LIST

EFFECTIVE DATE: 01283

ITEM NUMBER	PART NUMBER	DESCRIPTION
1	60-3704-029	TOP COVER ASSEMBLY
2	60-1393-142	DRAW CATCH KEEPER MOD
3	60-3704-001	3700 SAMPLER CONTROLLER
4	60-3704-025	CENTER SECTION ASSEMBLY
5	109-0601-01	DRAW CATCH, LARGE
6	60-2703-168	DISTRIBUTOR ARM NUT
7	60-2704-036	DISTRIBUTOR ARM ASSEMBLY
8	60-3704-109	DISTRIBUTOR ARM ASSEMBLY, 12 BOTTLE
9	60-3704-098	DISTRIBUTOR ARM ASSEMBLY, 4 BOTTLE
10	109-0605-03	DRAW LATCH ASSEMBLY, SMALL
11	299-0484-06	CAP WITH TEFLON LINER, 48MM, POLYPROPYLENE
12	60-1683-132	GLASS BOTTLE, 2100/2700
13	60-3704-032	SAMPLE BOTTLE TUB ASSEMBLY
14	299-0484-07	CAP WITH POLYETHYLENE FOAM LINER
15	60-2103-095	1 LITER BOTTLE, POLYPROPYLENE
16	489-0002-00	CLAMP, CABLE, NYLON 3/8 X 1/4
17	60-3704-111	BOTTLE HOLD DOWN CORD ASSEMBLY
18	60-9003-242	RETAINING RING, 24 LITER BOTTLES
19	60-2703-011	350ML GLASS BOTTLE RETAINING RING
20	291-0011-01	CAP, 1 QUART, POLYPROPYLENE
21	291-0011-02	TEFLON LINER FOR 1 QUART CAP
22	291-0011-00	GLASS BOTTLE, 1 QUART
23	60-3704-112	EXPANDER RING ASSEMBLY, 12 BOTTLE
24	60-3704-108	BASE ASSEMBLY, 12 BOTTLE
25	291-0011-03	ROUND BOTTLE, 1L, WITH LID, POLYPROPYLENE
26	291-0000-01	LINERLESS CAP, 120MM, POLYPROPYLENE
27	60-3004-193	LID AND LINER ASSEMBLY
28	291-0010-00	GLASS BOTTLE, 1 GALLON
29	299-0601-28	BOTTLE, 1 GALLON, WITH CAP, POLYETHYLENE
30	60-9004-135	4 BOTTLE RACK/HOLD DOWN

3700 Standard and 3700 Compact Sampler

DRAWING NO: 60-3703-261

REVISION: C

PAGE 4 of 4

EFFECTIVE DATE: 01283

REPLACEMENT PARTS LIST

[illegible]

3700 Standard and 3700 Compact Sampler

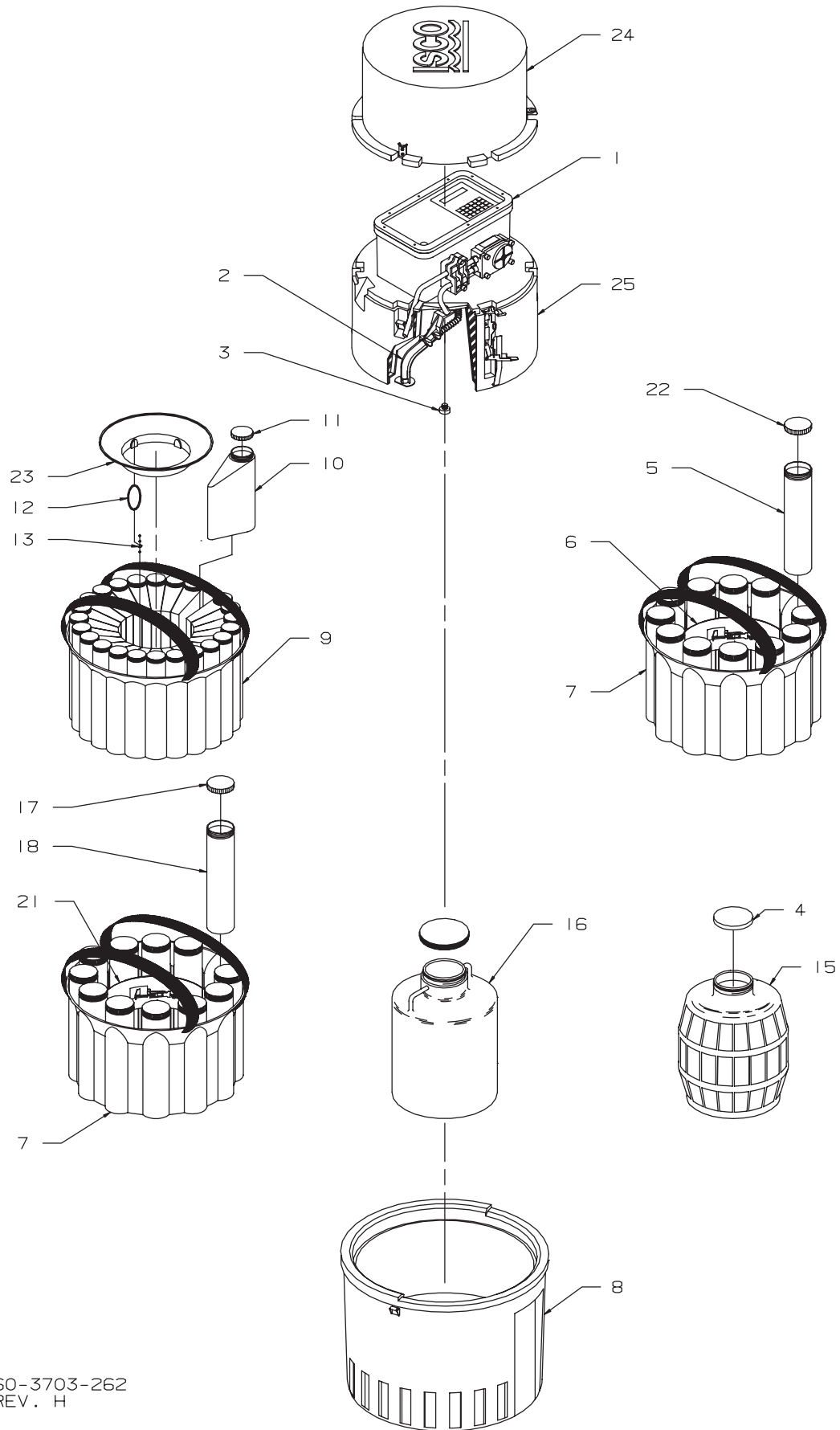

60-3703-262
REV. H

3700 Standard and 3700 Compact Sampler

DRAWING NO: 60-3703-262

REVISION: H

SHEET 2 OF 2

EFFECTIVE DATE: 01283

REPLACEMENT PARTS LIST

ITEM NUMBER	PART NUMBER	DESCRIPTION
1	60-3704-001	3700 SAMPLER CONTROLLER
2	60-2703-168	DISTRIBUTOR ARM NUT
3	60-3704-135	DISTRIBUTOR ARM ASSEMBLY
4	60-3004-193	LID AND LINER ASSEMBLY
5	299-0018-01	16 OZ. PLASTIC BOTTLE
6	60-2904-062	12 OZ. BOTTLE EXPANDER RING
7	60-9004-131	BOTTLE CARRIER, 12 BOTTLE
8	60-3704-129	3700C BASE ASSEMBLY
9	60-9004-132	BOTTLE CARRIER, 24 BOTTLE
10	60-2903-006	500ML SAMPLE BOTTLE
11	299-0334-00	CAP WITH FOAM LINER, 500ML, POLYPROPYLENE
12	60-3704-111	BOTTLE HOLD DOWN CORD ASSEMBLY
13	489-0002-00	CABLE CLAMP NYLON 3/8 X 1/4
14		
15	291-0000-00	GLASS BOTTLE, 2.5 GALLON WITH CAP BALE
16	299-0013-04	BOTTLE, 2.5 GALLON WITH CAP, NALGENE
17	60-3704-186	GLASS CAP ASSEMBLY, TEFLON LINED
18	291-0011-10	BOTTLE, 375ML GLASS
19		
20	60-3704-045	FLOAT AND HOUSING ASSEMBLY
21	60-3704-185	12 GLASS BOTTLE EXPANDER RING
22	291-0001-00	BLACK POLYPROPYLENE CAP WITH SOLID POLY LINER
23	60-9003-235	RETAINING RING, 24 BOTTLE
24	60-3704-168	3700C TOP COVER ASSEMBLY
25	60-3704-170	3700C CENTER SECTION ASSEMBLY

3700 Standard and 3700 Compact Sampler

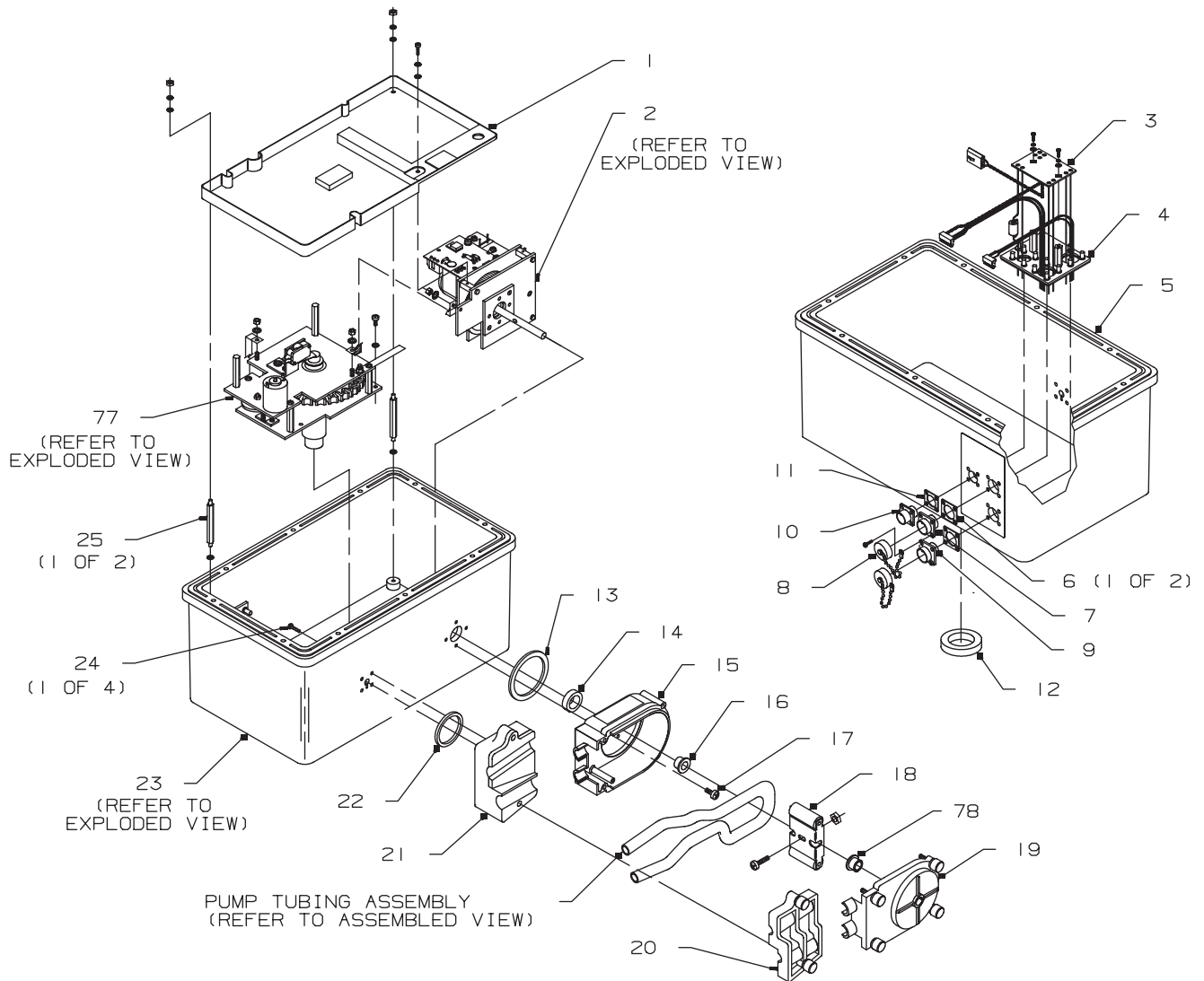

60-3703-268
REV. D

3700 Standard and 3700 Compact Sampler

DRAWING NO: 60-3703-268

REVISION: D

SHEET 2 OF 8

REPLACEMENT PARTS LIST

EFFECTIVE DATE: 01283

ITEM NUMBER	PART NUMBER	DESCRIPTION
1	60-3703-252	DESICCANT TRAY, CE
2	60-3704-154	PUMP GEAR CASE ASSEMBLY, CE
3	60-3704-151	CIRCUIT BOARD ASSEMBLY, POWER SUPPLY CONNECTIONS
4	60-3704-156	BACK PLATE ASSEMBLY WITH GASKET, CE
5	60-3704-089	CONTROL BOX MODIFICATION ASSEMBLY
6	60-1473-057	SEAL GASKET, 6 PIN AMP
7	140-1006-00	PLUG, PANEL MOUNT, 6 PIN
8	149-1001-00	DUST COVER #14
9	60-3704-091	PRINTER CONNECTOR ASSEMBLY
10	140-1002-01	PLUG, PANEL MOUNT, 2 PIN
11	60-1393-082	SEAL GASKET, 2 PIN AMP
12	202-9999-04	LIP SEAL, 1.000 ID X 1.500 OD
13	202-1001-35	O RING, 1.925 ID, .103 CROSS SECTION, BUNA-N
14	202-9999-03	LIP SEAL, .375 ID X .750 OD
15	60-3704-019	PUMP HOUSING ASSEMBLY, INSIDE
16	60-3703-012	PUMP HOUSING BUSHING
17	231-9145-12	SCREW, MACHINE, 8-32 X ¾, SELF SEAL, STAINLESS STEEL
18	60-2704-019	PUMP ROTOR ASSEMBLY
19	60-3704-017	PUMP HOUSING ASSEMBLY, OUTSIDE (INCLUDES ITEM 78)
20	60-3704-021	DETECTOR LID ASSEMBLY
21	60-3704-022	DETECTOR BASE ASSEMBLY
22	202-4012-37	O RING, 1.237 ID, .103 CROSS SECTION
23	60-3704-152	CONTROL BOX SUB-ASSEMBLY, CE
24	231-0195-08	SCREW, MACHINE, 8-32 X ½, SELF-SEAL, STAINLESS STEEL
25	60-2703-170	STANDOFF, 6-32 X .25 HEX X 3.00 LONG, MALE, SST
77	60-3704-173	DISTRIBUTOR DRIVE ASSEMBLY, CE
78	60-3703-278	PUMP HOUSING BUSHING

3700 Standard and 3700 Compact Sampler

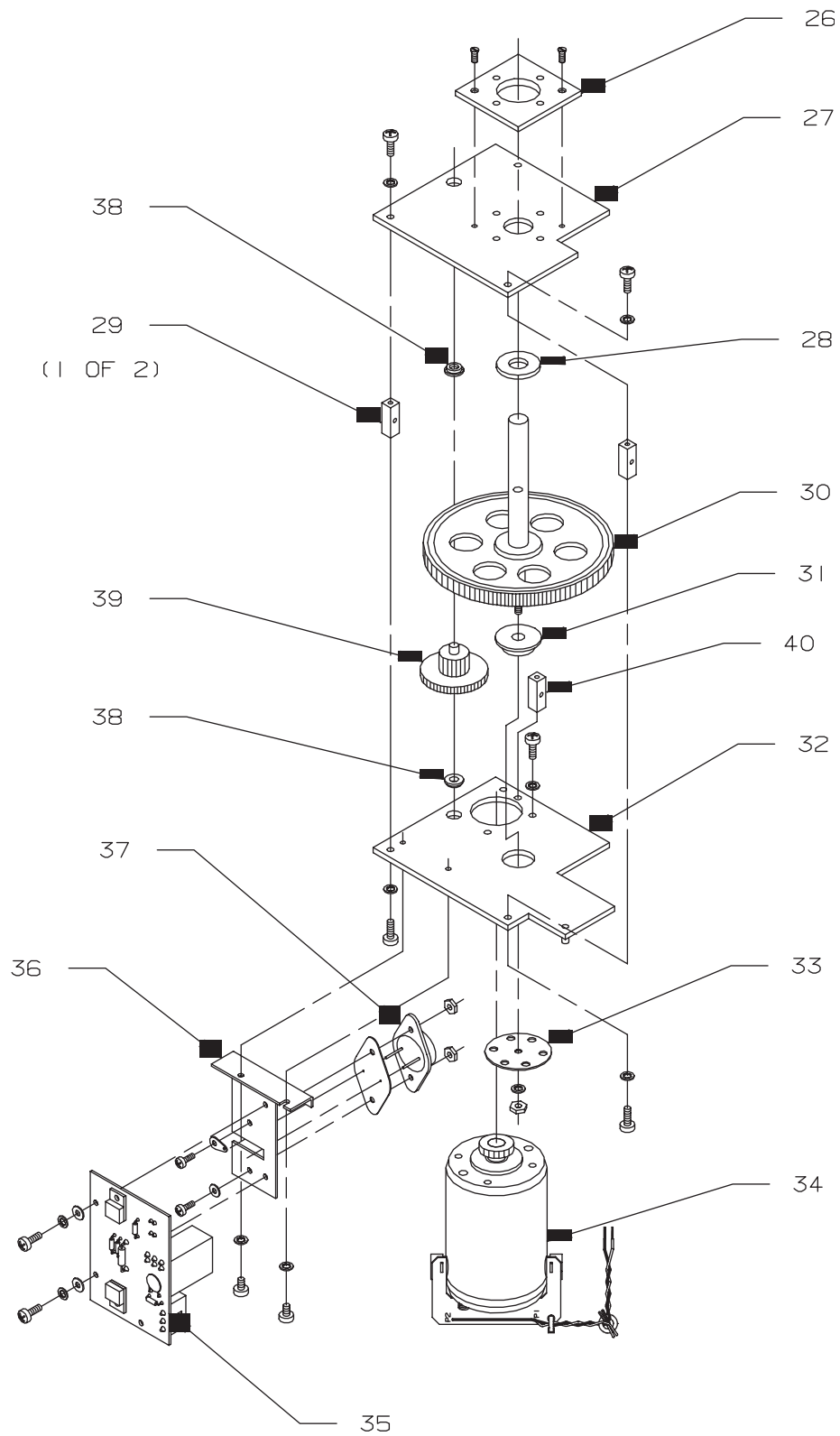

60-3703-268
REV. D

3700 Standard and 3700 Compact Sampler

DRAWING NO: 60-3703-268

REVISION: D

SHEET 4 OF 8

REPLACEMENT PARTS LIST

EFFECTIVE DATE: 01283

[illegible]

3700 Standard and 3700 Compact Sampler

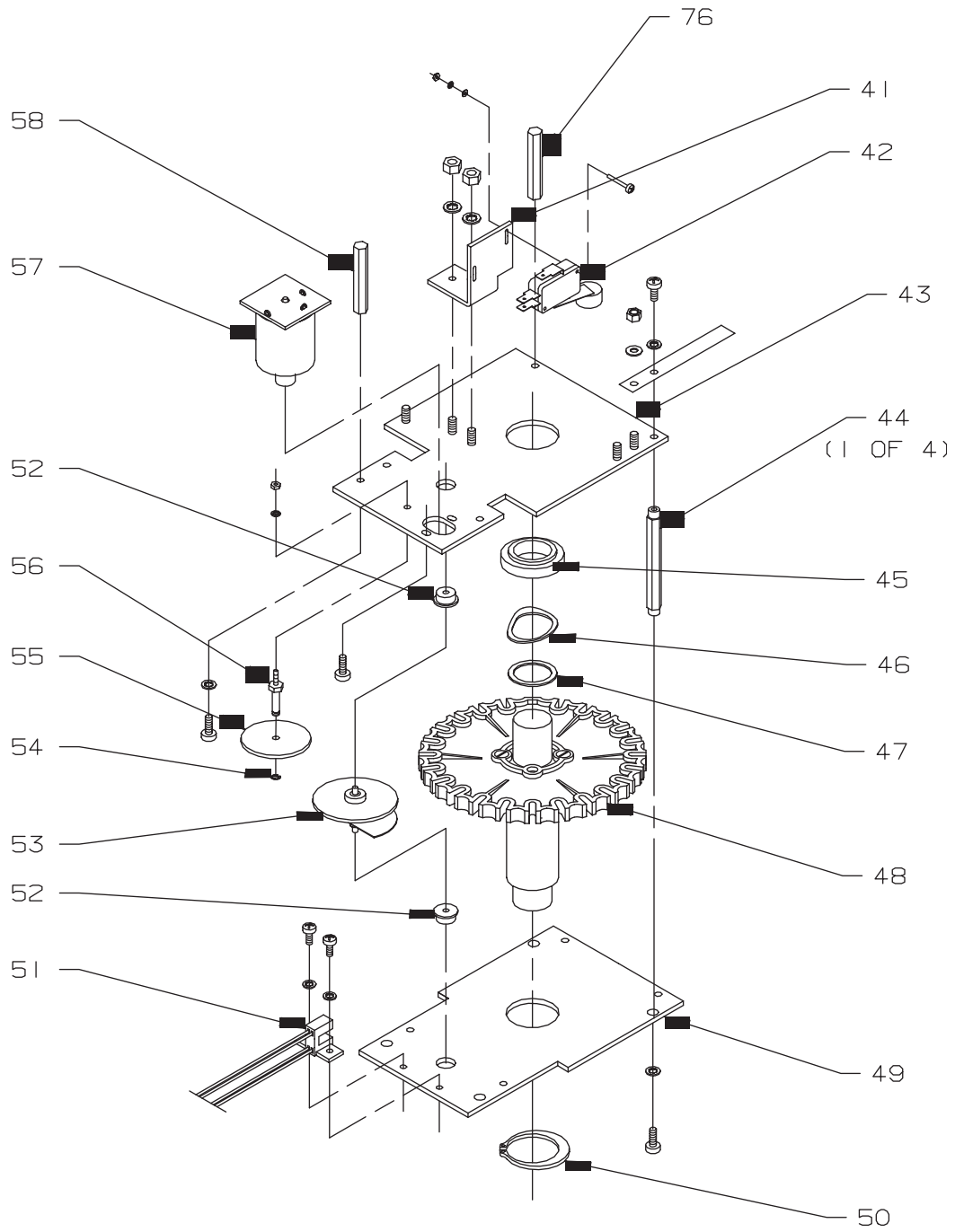

60-3703-268
REV. D

3700 Standard and 3700 Compact Sampler

DRAWING NO: 60-3703-268

REVISION: D

SHEET 6 OF 8

REPLACEMENT PARTS LIST

EFFECTIVE DATE: 01283

[illegible]

3700 Standard and 3700 Compact Sampler

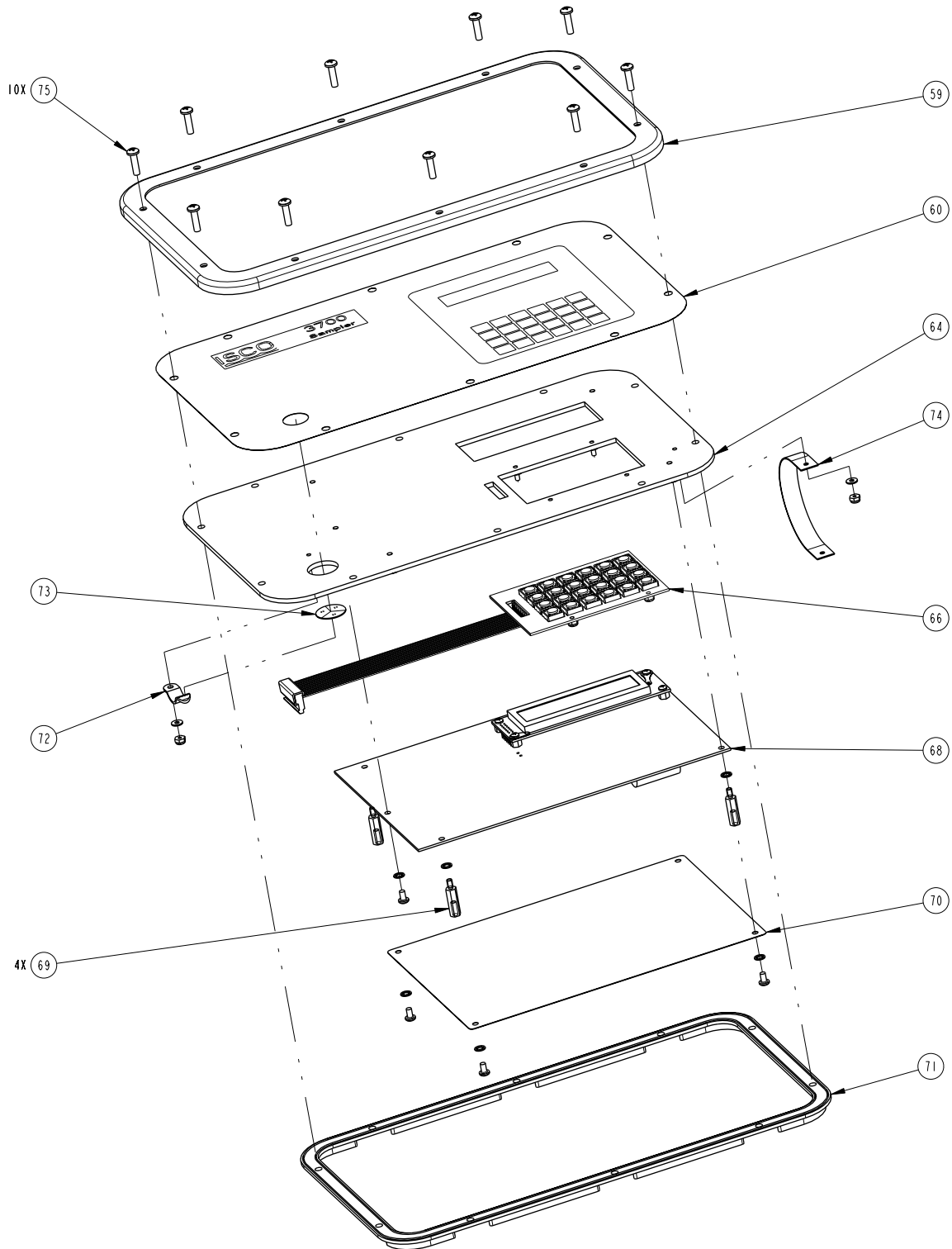

60-3703-268
REV-D

3700 Standard and 3700 Compact Sampler

[illegible]

Appendix B Accessories

Accessories List for 3700 Portable Samplers

General Accessories

Extra Silastic® pump tubing, 42" length (24-bottle and 12-bottle base)	60-3704-026
Extra Silastic® pump tubing, 39.5" length (4-bottle base)	60-3714-019
Carrying cover for extra base (sequential bottles only)	60-3704-036
Snap-on suspension harness	60-1394-014
Sampler-locking assembly	68-6700-111
Model 3700 Sampler controller with pump tubing.	68-3700-004
Extra 24-bottle base with 24 polypropylene bottles (1000 ml) with caps	60-3704-033
Extra 24-bottle base with 24 glass bottles (350 ml) with caps	60-3704-031
Extra 12-bottle base with 12 one-quart bottles with caps & liners	68-3700-019
Extra 12-bottle base with 12 one-liter round polypropylene bottles with caps	68-3700-029
12-bottle conversion kit, polypropylene	68-3700-028
12-bottle conversion kit, glass	68-3700-018
Plastic graduated cylinder, 1000 ml, for sample volume calibration.	299-0020-00
4-bottle Conversion Kit	60-3704-096

Bottles, Caps, and Retaining Rings

Extra retaining ring for 24 polypropylene bottles (1000 ml)	60-3703-058
Extra retaining ring for 24 glass bottles (350 ml)	60-2703-011
Extra retaining ring for 12 one-quart glass bottles	60-2703-011
Sample bottles, 1000 ml polypropylene without caps, case of 100	68-2100-008
Caps for 1000 ml polypropylene bottles, with polyethylene foam liners, case of 100.	68-2100-010
Sample bottles, 350 ml glass without caps, case of 100	68-2100-002
Caps for 350 ml glass bottles with Teflon® liners, case of 100	68-2100-003
1000-ml polypropylene sample bottles, set of 24, with polyethylene foam-lined caps	68-2100-007
350-ml glass sample bottles, set of 24, with Teflon-lined caps	68-2100-001
1-quart glass bottle for 12-bottle base section	291-0011-00
Lid for 1-quart glass bottle	291-0011-01
Teflon liner for 1-quart glass bottle lid	291-0011-02
1-liter round polypropylene bottle with lid for 12-bottle base section.	291-0011-03
4 Bottle Rack with Hold Down, 24 Bottle to 4 Bottle Conversion.	60-9004-135
1-gallon polyethylene bottle with cap	68-2910-003
1-gallon glass bottle with cap	68-2910-004

Suction Lines and Strainers

1/4" ID × 10' vinyl suction line with weighted polypropylene-bodied strainer.	60-3704-067
1/4" ID × 25' vinyl suction line with weighted polypropylene-bodied strainer.	60-3704-068
3/8" ID × 10' vinyl suction line with weighted polypropylene-bodied strainer.	60-3704-071
3/8" ID × 25' vinyl suction line with weighted polypropylene-bodied strainer.	60-3704-072
3/8" ID × 10' Teflon® suction line with protective coating, without strainer	60-1683-146
3/8" ID × 25' Teflon® suction line with protective coating, without strainer	60-2703-114
1/4" ID vinyl tubing, bulk 100'	60-1680-055
1/4" ID vinyl tubing, bulk 500'	60-1680-056
1/4" ID vinyl tubing, bulk 1000'	60-1680-057
3/8" ID vinyl tubing, bulk 100'	60-1680-058
3/8" ID vinyl tubing, bulk 500'	60-1680-059
1/4" Vinyl suction line accessory kit (required for 1/4" suction lines)	68-3700-006
3/8" Vinyl suction line accessory kit	68-3700-007
Weighted strainer only, 1/4", polypropylene body	60-1394-070
Low-flow strainer only, 1/4", all stainless steel	60-2903-081
Weighted strainer only, 3/8", all stainless steel	60-1684-110

3700 Standard and 3700 Compact Sampler

Weighted strainer only, $\frac{3}{8}$ ", polypropylene body	60-1394-071
Low-flow strainer only, $\frac{3}{8}$ ", all stainless steel (not recommended for use with Teflon® suction line)	60-2903-079
Weighted strainer only, $\frac{3}{8}$ ", all plastic	60-3704-066
Extra Silastic pump tubing, bulk 15' length	68-1680-061
Extra Silastic pump tubing, bulk 50' length	68-1680-065

Power Sources

Model 913 High Capacity Power Pack (120-volt)	60-1684-088
Model 914 Battery-Backed Power Pack (120-volt)	60-3004-130
Model 923 High Capacity Power Pack (240-volt)	60-1684-093
Model 924 Battery-Backed Power Pack (240-volt)	60-3004-160
Model 934 Nickel-Cadmium Battery	60-1684-040
Model 946 Lead-Acid Battery	60-3004-106
Model 948 45-Amp-Hour Battery	68-3000-948
Portable 12-volt DC, 6-Amp Battery Charger for 948 Battery	341-0118-12
Model 961 Battery Charger (120-volt)	60-3004-059
Model 965 Five Station Battery Charger	68-3000-965
Model 954 Solar Panel Battery Charger	68-3000-027
Additional Solar Panel	68-3000-028
Solar Panel Cable (25-foot Length)	60-3004-097
Solar Panel "Y" Cable	60-3004-098
Solar Panel/Interr. Extension Cable	60-2544-028
Connect cable, for external 12 VDC power source; terminates in heavy duty battery clips	60-1394-023

Interfacing Equipment

Model 1640 Liquid Level Actuator	60-1644-000
Extra Instruction Manual, Model 1640	60-1644-009
Connect cable, 25', Isco sampler to Isco flow meter	60-3004-107
Connector only, without cable, for use with non-Isco flow meters with an isolated contact closure proportional to flow	68-1680-060
Same as above, with 22' cable terminating in two wires	60-1394-077
Type A Interface (converts pulse duration flow meter output proportional to flow into pulses acceptable to Isco samplers)	60-1784-007
4-20 mA Sampler Input Interface (converts analog signal flow meter output as specified by user into pulses acceptable to Isco samplers)	60-3704-037
Isco Field Printer	60-3774-001
FLOWLINK 3® Software with manual	68-2544-043
SAMPLINK Sampler Interrogation Software with manual	60-3774-013
Interrogator communications line kit - 9-pin (connects laptop computer with a 9-pin serial port to sampler)	60-2544-044
Interrogator communications line kit - 25-pin (connects laptop computer with 25-pin serial port to sampler)	60-2544-040
Master/Slave Interconnect Cable, 10'	60-3704-065
3700 Master/Slave to Flow Meter Cable (Connects two 3700 Samplers as a master and slave to a flow meter)	60-3704-080

Appendix C Display Index

✓ Note

To access the display number, press the stop key while the sampler displays the screen in question. The display numbers are available in the Standby and Program states.

Figure 44 Time Line

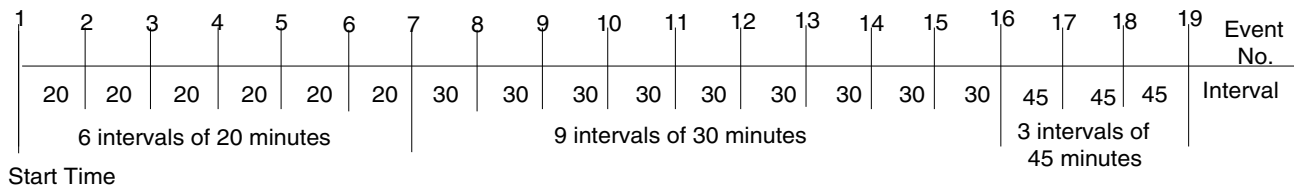

Table 13 Display Index

This display appears after you press the ENTER/PROGRAM key while in standby. Select “PROGRAM” to access the program sequence. Select “CONFIGURE” to access the configure sequence.

Display 1

**[PROGRAM, CONFIGURE]
SAMPLER**

This informational display appears when you stop the pump with the STOP key after pressing the PUMP FORWARD key. It reports the number of pump counts detected while the pump was in operation. Exit this display by pressing any key except STOP and ON/OFF.

Display 3

---- COUNTS FORWARD

This informational display appears when you stop the pump with the STOP key after having pressed the PUMP REVERSE key. It reports the number of pump counts detected while the pump was in operation. Exit this display by pressing any key except STOP and ON/OFF.

Display 3

---- COUNTS REVERSE

This display appears after you select “PROGRAM” in Display #1. Select “TIME” for time-paced sampling, “FLOW” for flow-paced sampling.

Display 10

**[TIME, FLOW]
PACED SAMPLING**

This display appears only in the extended programming mode and follows Display #10 when you have selected “TIME.” Select “UNIFORM” for uniform time intervals, “NONUNIFORM” for nonuniform time intervals.

Display 11

**[UNIFORM, NONUNIFORM]
TIME INTERVALS**

This display appears after you select “PROGRAM” in Display #1. It appears only when the sampler is configured for the extended programming mode and for 4, 12, or 24 bottles with the 3700 Portable and 12 or 24 bottles with the 3700 Compact. Select “TIME” for time-paced sampling. Select “FLOW” for flow-paced sampling, and “STORM” for storm sampling.

Display 12

**[TIME, FLOW, STORM]
PACED SAMPLING**

3700 Standard and 3700 Compact Sampler

This display appears after you select “STORM” in Display #12. Use to select time- or flow-pacing for the second bottle group of a storm routine. Select “TIME” for time-pacing or “FLOW” for flow-pacing

Display 14

**[TIME, FLOW]
SECOND BOTTLE GROUP**

This display appears after you select “STORM” in Display #12. Enter the amount of time between the sampler’s enabling and the first sample event for the first bottle group occurs.

Display 15

**___ MINUTE DELAY TO
FIRST GROUP SAMPLE**

This display is the first input display of the flow segment of a storm program. Select “DURING” to collect samples for the first and second bottle groups concurrently. Select “AFTER” to collect samples for the second bottle group after the sampler has filled the first bottle group.

Display 16

**[DURING, AFTER]
FIRST GROUP**

This display appears after you select “STORM” in Display #12. Enter the amount of time between the time the sampler is enabled and the first sample event for the second bottle group.

Display 17

**___ MINUTE DELAY TO
SECOND GROUP SAMPLE**

This display follows Display #11 when you have selected “NONUNIFORM.” Select “YES” to modify the existing nonuniform intervals. Select “NO” to leave the nonuniform intervals unchanged.

Display 20

**MODIFY SEQUENCE?
[YES, NO]**

In the basic programming mode, this display appears after you have selected “TIME” in Display #10. In the extended programming mode, this display appears when you have selected “UNIFORM” in Display #11. Enter the uniform time interval. You need to make 2 entries: The first entry sets the hours, the second sets the minutes.

Display 21

**SAMPLE EVERY
-- HOURS -- MINUTES**

This display follows Display #10 when you have selected “FLOW.” Enter the flow-pulse interval.

Display 22

**SAMPLE EVERY
---- PULSES (1 - 9999)**

This display follows Display #15. Use this display to enter the number of timed sample events in a storm program.

Display 23

**TAKE -- TIMED
SAMPLE EVENTS (1 - MAX)**

This display follows Display #23. Enter the time interval between time-paced sample events in a storm program.

Display 24

**SAMPLE INTERVALS OF
-- MINUTES (1 - 99)**

This display follows Display #20 when you select “YES” to modify the nonuniform time-interval sequence. Enter the number of sample events to occur at nonuniform time intervals. MAX varies according to the bottle size entered in Display #223

Display 25

**TAKE --- SAMPLES
(1 - MAX)**

This display follows Display #25. Enter the nonuniform clock times and dates for each sample event.

Display 26

**TAKE SAMPLES AT
1. HH:MM DD-MMM**

3700 Standard and 3700 Compact Sampler

Enter the number of samples to be taken at each interval. The total quantity you enter will be 1 fewer than the total number of samples, because the first sample, taken at the start time, counts as 1. For example, if you want to take 19 samples (the first 6 at 20-minute intervals, the next 9 at 30-minute intervals, and the remaining 3 at 45-minute intervals), first enter a quantity of 6 at 20 minutes, 9 at 30 minutes, and 3 at 45 minutes. **Figure 44** shows a time line for the sampling routine.

Display 27

**QUANTITY AT INTERVAL
1. -- AT --- MINUTES**

This display appears for samplers configured for 2, 8, and 24 bottles (Display #s 221 or 222) with the 3700 Portable or 24 for the 3700 Compact (Display #22X). It does not appear for samplers configured for a single bottle. In the basic programming mode, it follows Display #36. In the extended programming mode, it follows one of the four sample-interval entry displays (Display #s 21, 22, 26, 27). Enter the number of bottles to receive a sample volume at each sample event.

Display 30

**-- BOTTLES PER
SAMPLE EVENT (1 - MAX)**

In the basic programming mode, this display appears when you have selected "SAMPLES PER BOTTLE" in Display #36. In the extended programming mode, it appears when the sampler is configured for 2, 8, or 24 bottles and there is only one bottle set. Enter the number of samples you want deposited in each bottle.

Display 31

**-- SAMPLES PER
BOTTLE (1 - MAX)**

Select "YES" if you want the routine to perform bottles-per-sample or samples-per-bottle multiplexing. Select "NO" if you want the routine to perform sequential sampling.

Display 35

**MULTIPLEX SAMPLES?
[YES, NO]**

This display appears when you have selected "YES" in Display #35. Select "BOTTLES PER SAMPLE" if you want the sampler to perform bottles-per-sample multiplexing. Select "SAMPLES PER BOTTLE" if you want the sampler to perform samples-per-bottle multiplexing.

Display 36

**[BOTTLES PER SAMPLE,
SAMPLES PER BOTTLE]**

This display appears only in the extended programming mode when you have set the number of bottles per sample event to "1" in Display #30. Select "TIME" if you want the bottles to be switched after a specified period of time. Select "SAMPLES" if you want the bottles to be switched after a specified number of samples have been placed in a bottle. We recommend using "SAMPLES" for time-paced sampling routines.

Display 40

**CHANGE BOTTLES BASED
ON [TIME, SAMPLES]**

This display appears when the number of bottles per sample event is set to a number greater than one and less than half the number of bottles in the tub. Select "TIME" to switch bottle sets after a specified period of time. Select "SAMPLES/BTL" to switch bottle sets after a specified number of samples have been placed in a set of bottles. Isco recommends using "SAMPLES/BTL" for time-paced sampling routines.

Display 41

**CHANGE SETS BASED
ON [TIME, SAMPLES/BTL]**

This display appears if you select "TIME" in Display #40. Enter the amount of time each bottle is to receive samples.

Display 42

**CHANGE BOTTLES EVERY
-- HOURS -- MINUTES**

3700 Standard and 3700 Compact Sampler

This display appears if you select “TIME” in Display #41. Enter the amount of time each bottle set receives samples.

Display 43

**CHANGE SETS EVERY
-- HOURS -- MINUTES**

This display appears after you select “SAMPLES” in Display #40. Enter the number of samples each bottle receives.

Display 44

**CHANGE BOTTLES EVERY
-- SAMPLES**

This display appears after you select “SAMPLES/BTL” in Display #41. Enter the number of samples each bottle set is to receive.

Display 45

**CHANGE SETS EVERY
-- SAMPLES**

This display appears when you select “yes” in Display #95. Enter the time of the first bottle switch. The remaining bottle changes will occur according to settings entered in Display #42. The display will also appear if you have started the routine after the programmed switch time.

Display 46

**FIRST BOTTLE CHANGE
AT HH:MM MM/DD**

This display appears when you select “YES” in Display #95. Enter the time of the first-bottle set switch. The remaining bottle-set changes will occur according to settings entered in Display #43. The display will also appear if you start the routine after the programmed switch time.

Display 47

**FIRST SET CHANGE AT
HH:MM MM/DD**

This display appears when the sampler is configured for 2-, 4-, 8-, 12-, or 24- bottle configurations under uniform time, flow, or nonuniform time modes of sample pacing. Select “YES” to sample continuously. Select “NO” to stop the sampling routine after the last set of bottles has been filled.

Display 48

**SAMPLE CONTINUOUSLY?
[YES, NO]**

Enter the size of the sample volume. *MAX* will vary according to the number of samples per bottle and bottle size.

Display 50

**SAMPLE VOLUMES OF
--- ml EACH (10 - MAX)**

This display appears when you have configured the controller for composite sampling by selecting “1” in Display #221 or #222. Enter the number of composite samples. An entry of “0” instructs the sampler to take samples until a float shut-off terminates the sampling routine.

Display 60

**--- COMPOSITE
SAMPLES (0 - MAX)**

This display appears when you select “YES” in Display #242 or select “DISABLE” in Display #240. Enter the measured suction head. *MAX* will be the smaller of the suction line length or “20.”

Display 70

**SUCTION HEAD OF
-- FEET (1 - MAX)**

This display appears in the program sequence when you have selected “ENABLE” in Display #290. Select “YES” to use the calibration sequence, “NO” to omit the calibration sequence.

Display 80

**CALIBRATE SAMPLE
VOLUME? [YES, NO]**

3700 Standard and 3700 Compact Sampler

This display is part of the calibration sequence. Press the MANUAL SAMPLE key when a collection bottle is underneath the distributor and the suction line is in place.

Display 81

**PRESS MANUAL SAMPLE
KEY WHEN READY...**

This display is part of the calibration sequence. When it first appears, it reports the programmed sample volume. If the measured volume differs from the reported volume, enter the measured volume here.

Display 82

**--- ml VOLUME
DELIVERED**

This display is part of the calibration sequence and appears if the measured volume and the programmed volume differ by a factor of two or more. Select "YES" to confirm the number entered in Display #82. Select "NO" to return to Display #82.

Display 83

**---ml! ARE YOU
SURE? [YES, NO]**

Select "YES" to enter a start time. "NO" will begin the sampling routine according to the delay set in Display #310.

Display 90

**ENTER START TIME?
[YES, NO]**

This display appears when you have selected "YES" in Display #90. Enter the start time and date for the first sample event. This display will also appear if you have initiated the routine after a programmed start time so that you can reprogram the start time.

Display 91

**TAKE FIRST SAMPLE AT
HH:MM DD-MMM**

This display appears when you have selected "YES" in Display #90. Enter the start time and date for the flow-pulse countdown. This display will also appear if you have initiated the routine after a programmed start time so that you can reprogram the start time.

Display 92

**START FLOW COUNT AT
HH:MM DD-MM**

This display is the last display of the storm branch. It appears when you select "YES" in Display #90. Enter the start time for the storm-sampling routine. The sampler will disregard enable or disable signals from the flow meter until the start time you enter here.

Display 93

**STORM ENABLED AFTER
HH:MM DD-MM**

This display appears when you have selected "TIME" in either Display #40 or 41. Select "YES" if you want to specify a clock time for the first bottle or bottle set switch. Select "NO" if you want to begin the switch interval at the routine's start time.

Display 95

**ENTER FIRST SWITCH
TIME? [YES, NO]**

This display appears when you select "ENABLE" in Display #300. Enter the number of stop and resume times.

Display 100

**-- STOP or RESUME
TIMES (0 - 24)**

This display appears when the setting in Display #100 is greater than zero. Enter the appropriate stop time.

Display 101

**STOP SAMPLING AT
1.HH:MMDD-MMM**

3700 Standard and 3700 Compact Sampler

This display appears when the setting in Display #100 is greater than one. It follows Display #101. Enter the appropriate resume time.

Display 102

**RESUME SAMPLING AT
1.HH:MMDD-MMM**

This display follows Display #22. Enter the maximum amount of time you want between flow-paced sample events in a storm program. If the time between flow pulses exceeds this entry, the sampler will terminate the routine.

Display 110

**MAX FLOW INTERVAL OF
-- HOURS, -- MINUTES**

This display appears when a routine is halted and you press the start sampling key. Select "START" to start the sampling program at the beginning, "RESUME" to continue the sampling program at the point at which it was halted.

Display 142

**CHANGE START TIME?
[YES, NO]**

This display appears when you have started a routine after the programmed first switch time. Select "YES" to enter a new switch time. Selecting "NO" will switch one bottle set and start the routine immediately.

Display 143

**CHANGE SWITCH TIME?
[YES, NO]**

This display appears after you press the display status key. Select "REVIEW" to view the summary of the current program settings and for sampling results. Select "PRINT" to send the current status, program settings, and sampling results to an Isco Field Printer. The printed results include data for sample events completed when you pressed the display status key.

Display 148

**[REVIEW, PRINT] PROGRAM
INFORMATION**

This display appears after you select "Print" in Display #148. Select "NO" to return to standby. Select "Settings" to print the settings report. Select "RESULTS" to print the results report.

Display 149

**PRINT PROGRAM [NO,
SETTINGS, RESULTS]**

This display appears after you select "REVIEW" in Display #148. Select "NO" to return to the previous operating state. Select "SETTINGS" to view the summary of the current program settings. Select "RESULTS" to view the sampling results for sample events completed at the time you pressed the display status key.

Display 150

**REVIEW PROGRAM [NO,
SETTINGS, RESULTS]**

Display #151 is used to identify the displays used to summarize the current program settings which appear when you select "SETTINGS" in Display #150.

Display 151

SETTINGS DISPLAYS

Display #152 identifies sampling results displays that appear when you select "RESULTS" in Display #150.

Display 152

RESULTS DISPLAYS

Display #200 is used to identify the displays, which locate each configure option in the configure sequence. Press ENTER/PROGRAM to access the input displays for each option. Use the LEFT ARROW and the RIGHT ARROW keys to move through the options.

Display 200

**SELECT OPTION (← →)
name of configure option**

3700 Standard and 3700 Compact Sampler

Set Clock configure option. Enter the time and date to set the controller's clock. Use military time. Enter two digits each for the day (DD), month (MM), and year (YY).

Display 210

**HH:MM DD/MM/YY
HH:MM DD/MM/YY**

Bottles and Sizes configure option. Select "PORTABLE" when you are using a 3700 Compact or Standard Sampler. Select REFRIG only if you have a refrigerated base unit.

Display 220

**[PORTABLE, REFRIG]
SAMPLER**

Bottles and Sizes configure option. This display appears when you select "PORTABLE" in Display #220. Select the number of bottles in the bottle base.

Display 221

**[1, 4, 12, 24]
BOTTLES**

Bottles and Sizes configure option. This display appears when you select "REFRIG" in Display #220. Select the number of bottles in the base.

Display 222

**[1, 2, 4, 8, 12, 24]
BOTTLES**

Bottles and Sizes configure option. Enter the bottle volume in milliliters.

Display 223

**BOTTLE VOLUME IS
----- ml**

Bottles and Sizes configure option. This display appears when you have entered a bottle volume in Display #223 that exceeds a standard Isco bottle size.

Display 224

**---- ml ... ARE YOU
SURE? [YES, NO]**

Suction Line configure option. Select " $\frac{1}{4}$ " if you are using $\frac{1}{4}$ -inch suction line, " $\frac{3}{8}$ " if you are using $\frac{3}{8}$ -inch suction line.

Display 230

**SUCTION LINE ID IS
[1/4, 3/8] INCH**

Suction Line configure option. This display appears when you have selected " $\frac{3}{8}$ " in Display #230. Select "VINYL" if you are using vinyl suction line, "TEFLON" if you are using Teflon suction line.

Display 231

**SUCTION LINE IS
[VINYL, TEFLON]**

Suction Line configure option. Enter the length of the suction line. Do not include the tube coupling or the strainer in the length measurement.

Display 232

**SUCTION LINE LENGTH
IS -- FEET (3 - 99)**

Liquid Detector configure option. Select "ENABLE" to turn on the Liquid Detector, "DISABLE" to turn off the Liquid Detector. If you turn off the detector, you must enter the suction head (Display #70) in the program sequence.

Display 240

**[ENABLE, DISABLE]
LIQUID DETECTOR**

Liquid Detector configure option. This display appears when you select "ENABLE" in Display #240. Enter the number of rinse cycles. Rinse cycles condition the suction line to reduce cross-contamination.

Display 241

RINSE CYCLES (0 - 3)

3700 Standard and 3700 Compact Sampler

Liquid Detector configure option. This display appears when you select “ENABLE” in Display #240. Select “YES” to add the suction-head setting (Display #70) to the program sequence. Select “NO” to omit the setting.

Display 242

**ENTER HEAD MANUALLY?
[YES, NO]**

Liquid Detector configure option. This display appears when you select “ENABLE” in Display #240. Enter the number of retries: the number of times the sampler will try to detect the presence of liquid for each sample event.

Display 243

**RETRY UP TO - TIMES
WHEN SAMPLING (0 - 3)**

Programming Mode configure option. Select “BASIC” to use the basic programming mode. To use the extended programming mode, select “EXTENDED.”

Display 250

**[BASIC, EXTENDED]
PROGRAMMING MODE**

Load Stored Program configure option. Select the sampling program you want to use. Select “NONE” to exit the display without loading a program.

Display 255

**LOAD PROGRAM
[#1, #2, #3, NONE]**

Save Current Program configure option. Select the number with which you want to use to identify the current program when saved. Select “NONE” to exit the display without saving a program.

Display 260

**SAVE PROGRAM AS
[#1, #2, #3, NONE]**

Flow Mode Sampling configure option. This setting affects flow-paced sampling routines. Select “YES” to take the first sample at the start time, “NO” to take the first sample at the end of the first flow-pulse interval.

Display 270

**TAKE SAMPLE AT START
TIME? [YES, NO]**

Flow Mode Sampling configure option. This setting affects flow-paced, time-switched sampling routines only. Select “YES” to take a sample at switch times. Select “NO” if you do not want a sample event at the switch times.

Display 271

**TAKE SAMPLE AT TIME
SWITCH? [YES, NO]**

Nonuniform Time configure option. Select “CLOCK TIME” to enter the nonuniform time intervals as clock times (Display #26). Select “MINUTES” to set the nonuniform intervals in minutes (Display #27).

Display 280

**ENTER INTERVALS IN
[CLOCK TIME, MINUTES]**

Calibrate Sampler configure option. Select “ENABLE” to add calibration displays to the program sequence. Select “DISABLE” to omit the calibration displays.

Display 290

**[ENABLE, DISABLE]
CALIBRATE SAMPLE**

Sampling Stop/Resume configure option. Select “ENABLE” to add the Sampling Stop/Resume settings to the program sequence. Select “DISABLE” to omit the settings.

Display 300

**[ENABLE, DISABLE]
SAMPLING STOP/RESUME**

3700 Standard and 3700 Compact Sampler

Sampling Stop/Resume configure option. This display appears when you select “ENABLE” in Display #300. Select “YES” to take a sample at stop times. Select “NO” if you do not want a sample event at the stop times.

Display 301

**SAMPLE AT STOP?
[YES, NO]**

Sampling Stop/Resume configure option. This display appears when you select “ENABLE” in Display #300. Select “YES” to take a sample at the resume times. Select “NO” if you do not want a sample event at the resume times.

Display 302

**SAMPLE AT RESUME?
[YES, NO]**

Start Time Delay configure option. Enter the amount of time, in minutes, you want to delay the start time. This entry affects programs that do not have a programmed start time.

Display 310

**--- MINUTE DELAY
TO START (0 - 9999)**

Enable Pin configure option. Select “YES” to take a sample at the time the sampler becomes disabled. Select “NO” if you do not want a sample event when the sampler becomes disabled.

Display 321

**SAMPLE UPON DISABLE?
[YES, NO]**

Enable Pin configure option. Select “YES” to take a sample when the sampler becomes enabled; *i.e.*, ceases to receive an inhibit signal from a flow meter or a Liquid Level Actuator. Note: No sample will be taken if the enable signal is used to initiate the start-time delay countdown. Select “NO” if you do not want a sample event when the sampler becomes enabled.

Display 322

**SAMPLE UPON ENABLE?
[YES, NO]**

Enable Pin configure option. Select “YES” to restart the sample interval countdown at the time the sampler is enabled. The interval countdown is determined by the setting if “NO” is selected in Display #324.

Display 323

**SAMPLE UPON ENABLE?
[YES, NO]**

Enable Pin configure option. This display appears if you select “NO” in Display #323. Select “YES” to freeze the sample interval when the sampler becomes disabled. When the sampler is enabled, the interval countdown continues from the point where it had stopped. Select “NO” to let the sample interval countdown continue while the sampler is disabled.

Display 324

**INHIBIT COUNTDOWN?
[YES, NO]**

Event Mark configure option. Select “CONTINUOUS SIGNAL” to send a variable-duration event mark signal from pin E of the flow meter connector. Select “PULSE” to send a 3-second event mark signal.

Display 330

**[CONTINUOUS SIGNAL,
PULSE]**

Event Mark configure option. This setting appears when you select “CONTINUOUS SIGNAL” in Display #330. Select “PUMP CYCLE” to transmit the event mark signal during the entire pump cycle, including any programmed rinses and retries. Select “FWD PUMPING ONLY” to send the signal when the pump is delivering a sample volume only.

Display 331

**DURING [PUMP CYCLE,
FWD PUMPING ONLY]**

3700 Standard and 3700 Compact Sampler

Event Mark configure option. This setting appears when you select “PULSE” in Display #330. Select “PURGE” to transmit an event mark signal to a flow meter at the beginning of the pre-sample purge. Select “FWD PUMPING” to transmit a signal when the pump switches forward to deliver the sample volume.

Display 332

**AT THE BEGINNING OF
[PURGE, FWD PUMPING]**

Purge Counts configure option. Enter the number of pre-sample pump counts needed to purge the suction line. This value is set to 150 when the controller is reinitialized.

Display 340

**--- PRE-SAMPLE
COUNTS (0 - 9999)**

Purge Counts configure option. Enter the number of post-sample pump counts needed to purge the suction line. The Controller derives the number that initially appears in this display from the suction line ID and length entered in Display #230 and #232.

Display 341

**--- POST-SAMPLE
COUNTS (0 - 9999)**

Tubing Life configure option. This informational display communicates the pump counts elapsed since the last reset and the counts required to trigger the Pump Tubing Warning. Exit this display by pressing any key.

Display 350

**----- PUMP COUNTS,
WARNING AT -----**

Tubing Life configure option. After changing the pump tube, select “YES” to reset the pump counter to zero. Select “NO” to leave the counter unchanged.

Display 351

**--- POST-SAMPLE
COUNTS (0 - 9999)**

Tubing Life configure option. Enter the number of pump counts required to trigger the pump-count warning if the factory setting is not suitable. This value is set to 500,000 when the controller is reinitialized.

Display 352

**----- PUMP COUNTS
TO WARNING**

Program Lock configure option. Select “ENABLE” to turn on the program lock. If you enable the program lock, input displays are protected by a pass-number: 3700. The controller will not allow you to make any changes to a program or configure sequence setting until you enter the pass-number when requested. Select “DISABLE” to turn the program lock off.

Display 360

**[ENABLE, DISABLE]
PROGRAM LOCK**

Sampler ID configure option. Enter the sampler identification here. The sampler will accept as many as 10 characters, including periods (press resume sampling), dashes (press manual sample), and spaces (press start sampling).

Display 365

**SAMPLER ID NUMBER IS
-----**

Run Diagnostics configure option. Select “YES” to run the distributor test. Select “NO” to skip the test. Test the distributor by moving it to Position 24 then back to Position 1.

Display 370

**TEST DISTRIBUTOR?
[YES, NO]**

Run Diagnostics configure option. Select “YES” to “reinitialize” (reset) the controller: the entire RAM – with the exception of the configure option settings for current pump-count total, number of bottles, bottle size, suction-line length, and sampler ID – will be reset to factory settings. Select “NO” the leave the settings unchanged.

Display 371

**RE-INITIALIZE?
[YES, NO]**

Appendix D Calculating Flow Increment Between Samples

The 3700 Sampler will accept flow-proportional inputs from an external flow meter or flow logger. These electronic flow-input signals are transmitted to the sampler at fixed increments of total flow, for example, every 10,000 gallons. Each time 10,000 gallons of liquid flows past the flow meter, it sends a signal to the sampler, which registers it as a single flow pulse. You can program the sampler to totalize any number of flow pulses from 1 to 9,999 before initiating a sampling event. For example, if the sampler were programmed to totalize 5 flow pulses and each flow pulse represented 10,000 gallons of total flow, a sample would be collected each time 50,000 gallons (5 flow pulses of 10,000 gallons each) had passed the flow meter.

Time Interval Known - If the desired average time interval between individual samples is known, the flow increment between samples can be determined by calculating how much flow (based on the average flow rate) occurs during that time interval. For example, assume that the average flow is 2.5 MGD and it is desired to collect a sample every 30 minutes. The flow increment between samples is calculated:

$$2.5 \text{ MGD} = 2,500,000 \text{ gal/day}$$

$$2,500,000 \text{ gal/day} \times 1 \text{ day}/24 \text{ hr} \times 1 \text{ hr}/60 \text{ min} = 1736 \text{ gal/min}$$

$$1736 \text{ gal/min} \times 30 \text{ min/sample} = 52,080 \text{ gal/sample}$$

Thus, the desired flow increment between samples is approximately 52,000 gallons.

Number of Samples Known - Alternatively, if the total number of samples to be collected over the total sampling period is known, the flow increment between samples can be determined by calculating how much total flow will occur during the sampling period, and dividing this by the total number of samples to be collected. For example, assume that the average flow is 1.75 MGD, that the composite sampling period is 2 days, and that it is desired to collect 100 individual samples. The flow increment between samples is calculated:

$$1.75 \text{ MGD} = 1,750,000 \text{ gal/day}$$

$$1,750,000 \text{ gal/day} \times 2 \text{ days} = 3,500,000 \text{ gal}$$

$$3,500,000 \text{ gal} \div 100 \text{ samples} = 35,000 \text{ gal/sample}$$

Thus, the desired flow increment between samples is approximately 35,000 gallons.

Calculation of Number of Flow Pulses - Once the desired flow increment between samples is known, the number of flow pulses to be programmed into the sampler may be calculated, assuming that the volume of the flow pulses from the flow meter is known. The number of flow pulses is calculated by dividing the flow increment between samples by the volume of each flow pulse. Using the first example above, the flow increment between samples was calculated as 52,000 gallons; assume that each flow pulse represents 10,000 gallons of flow. The number of flow pulses to be programmed into the sampler is calculated:

$$52,000 \text{ gal} \div 10,000 \text{ gal/flow pulse} = 5.2 \text{ flow pulses}$$

Rounding this to an even number results in 5 flow pulses to be programmed into the sampler. This in turn results in a flow increment between samples of 50,000 gallons (5 flow pulses \times 10,000 gallons/flow pulse).

Total Number Of Samples - To calculate the total number of samples to be collected, three quantities must be known: the average flow rate, the flow increment between samples (calculated above), and the total time over which the composite sample is to be collected. The total number of samples to be collected is determined by first calculating the total flow volume over the sampling period, and then dividing this by the flow increment between samples. For example, assume that the average flow is 2.5 MGD, the flow increment between samples is 50,000 gallons, and the composite sample is to be collected over a 24 hour period. The total flow volume over a 24 hour period is:

$$2.5 \text{ MGD} = 2,500,000 \text{ gal/day}$$

$$2,500,000 \text{ gal/day} \times 1 \text{ day} = 2,500,000 \text{ gal}$$

The total number of samples to be collected in this 24 hour period is then calculated:

$$2,500,000 \text{ gal} \div 50,000 \text{ gal/samples} = 50 \text{ samples}$$

Thus, based on an average flow of 2.5 MGD, 50 samples will be collected.

3700 Standard and 3700 Compact Sampler

Calculation of Sample Volume - To calculate the volume of each individual sample, the volume of the composite sample container being used and the total number of samples to be collected (calculated above) must be known. The individual sample volume is calculated by simply dividing the volume of the composite sample container being used by the total number of samples to be collected. For example, assume that a 2.5 gallon (9,400 ml) plastic container is being used, and that a total of 50 samples are to be collected in it. The individual sample volume is then calculated:

$$9400 \text{ ml} \div 50 \text{ samples} = 188 \text{ ml}$$

Sample Volume Considerations - Thus, a sample volume of 188 ml will result in the desired composite sample. Because of the basic uncertainty of the delivered sample volume exactly matching the programmed nominal sample volume and the 10 ml sample repeatability, it is good practice to select a nominal sample volume which is slightly smaller than the calculated sample volume. This is to prevent overfilling of the sample container. In the example, an individual nominal sample volume of 125 ml might be a prudent choice. For critical applications, calibration of the sample volume can be used. It is important to select an individual sample volume which will not result in an overfilled sample container under worst-case conditions.

The nominal volume of the composite sample may be calculated by multiplying the programmed nominal sample volume by the total number of samples to be collected. In the example:

$$125 \text{ ml/sample} \times 50 \text{ samples} = 6,250 \text{ ml}$$

This calculated total volume may vary from the actual total volume because of variations in the actual volume of each individual sample. The total time needed to collect the 50 individual samples may vary from the desired 24 hour period because of variations in the average flow rate from the 2.5 MGD figure used in these calculations.

Appendix E Glossary

Bottles per sample - Bottles per sample is the number of bottles receiving sample volumes at each sample event.

Composite sampling - In composite sampling, multiple sample volumes are placed in bottle sets. Typically, composite sampling uses a single container. A composite sample represents an average of the characteristics of the flow stream for the elapsed time of sampling.

Controller - The controller is a collection of electronic components, which govern the actions of the sampler. It includes the microprocessor, RAM (Random Access Memory), ROM (Read Only Memory) and its imbedded software, the LCD (Liquid Crystal Display), and the keypad.

Cross contamination - Cross contamination occurs when portions of previous samples are mixed with the current sample. For example, cross contamination results when residual amounts of sample remain in the suction line or pump tube from a previous sample event.

Event mark - An event mark is a signal that the sampler sends to a flow meter or other device at each sample event. Each time the flow meter receives an event mark pulse, the flow meter places a mark on the its recording chart. Marking the recording chart cross-references the charted flow with the sample events.

Multiplexing - There are two types of multiplexing: samples per bottle and bottles per sample. In samples per bottle multiplexing, a bottle receives samples from more than one sample event. In bottles per sample multiplexing, equal sample volumes are placed in more than one bottle at each sample event.

Post-purge - See post-sample purge.

Pre-purge - See pre-sample purge.

Post-sample purge - Post-sample purge refers to the suction line purge that follows the delivery of the sample volume(s). It is also called post-purge.

Pre-sample purge - Pre-sample purge refers to the suction line purge that precedes the delivery of the sample volume(s). It is also called pre-purge.

Real-time clock - A real-time clock can be set to the actual time and date.

Sample event - A sample event consists of the complete sampling cycle resulting in the collection and distribution of one or more equal sample volumes. A sample event includes pre-sample and post-sample purges, line rinses, liquid detection retries, and deliveries of sample volumes. No more than one sample volume is placed in any one bottle during a sample event.

Sample volume - The sample volume is the discrete, programmed amount of sample delivered to each bottle. A single sample event may deliver several sample volumes.

Samples per bottle - Samples per bottle is the number of discrete sample volumes placed in each bottle.

Sampling program - See sampling routine.

Sampling routine - A sampling routine, also called a sampling program, is the process of taking samples according to the program settings you enter when programming and configuring the controller. The program settings define the sample pacing, distribution, volume, and key clock times.

Selection - A selection is represented by a blinking word or number in an input display. The blinking selection indicates the current choice or value. Selections are accepted and stored by pressing the enter/program key.

Suction head - Suction head is the vertical distance from the surface of the flow stream to the pump inlet.

Appendix F Material Safety Data Sheets

Code: J96001
Date: 23 DEC 1993
Printed: 05 JAN 1994

ENGELHARD MATERIAL SAFETY DATA SHEET

Product: DESICCITE^(R) 25

SECTION I: CHEMICAL PRODUCT AND COMPANY IDENTIFICATION

Common Name : BENTONITE, HEAT ACTIVATED GRANULES
Chemical Name : BENTONITE, HEAT ACTIVATED GRANULES
Formula : MONTMORILLONITE CLAY
Product CAS No.: 1302-78-9
Product Use : Drying agent

Supplier : ENGELHARD CORPORATION, CHEMICAL CATALYSTS GROUP
Address : 600 E. MCDOWELL ROAD
City, St, Zip : JACKSON, MS 39204
Phone : 1-800-458-8650 OR 1-800-654-4039

FOR CHEMICAL EMERGENCY CALL CHEMTREC (24 HOURS):
1-800-424-9300 (US, Canada, Puerto Rico, Virgin Islands)
1-202-483-7616 (Outside Above Area)

SECTION II: COMPOSITION/INFORMATION ON INGREDIENTS

INGREDIENT	CAS NO.	% Wt.
SILICA, CRYSTALLINE (QUARTZ)	14808-60-7	1-3
ALUMINUM SILICATE	12141-46-7	97

INGREDIENT NOTES

NOTE: Industrial hygiene sampling in our plant has shown the respirable fraction of crystalline silica quartz to be only 0.1-0.115%.

NOTE: See Section VIII for Exposure Limits and Section XI for Toxicological Information.

ENGELHARD
MATERIAL SAFETY DATA SHEET

Page 2

Code: J96001
Date: 23 DEC 1993

SECTION III: HAZARDS IDENTIFICATION

EMERGENCY OVERVIEW

Grey to off-white granules

Odorless

Flash Point: Not Applicable

SUSPECT CANCER HAZARD - Risk of cancer depends on route, duration and level of exposure.

Prolonged or repeated inhalation may cause lung damage.

May cause eye and respiratory tract irritation.

Not a fire or explosion hazard.

ROUTES OF ENTRY

Eyes? NO

Skin? NO

Inhalation? YES

Ingestion? NO

POTENTIAL HEALTH EFFECTS

EYE CONTACT may cause mechanical irritation if exposed to large amounts of dust.

SKIN CONTACT may cause irritation due to mechanical abrasion.

INHALATION causes irritation of the respiratory tract and may cause disabling, progressive pulmonary fibrosis (silicosis) due to CRYSTALLINE SILICA (QUARTZ). Symptoms include cough, dyspnea, wheezing, and impairment of pulmonary function. Progression of symptoms can continue after dust exposure ceases.

INGESTION: No adverse effects expected.

CARCINOGENICITY

NTP? YES

IARC? YES

OSHA? NO

CRYSTALLINE SILICA is listed by the National Toxicology Program (NTP) as a confirmed animal carcinogen, and by the International Agency for Research on Cancer (IARC) as a Group 2A: sufficient evidence of carcinogenicity in laboratory animals and limited evidence in humans.

CHRONIC HEALTH HAZARDS

Refer to Potential Health Effects and Carcinogenicity.

ENGELHARD
MATERIAL SAFETY DATA SHEET

Page 3

Code: J96001
Date: 23 DEC 1993

MEDICAL CONDITIONS GENERALLY AGGRAVATED BY EXPOSURE

May aggravate existing medical conditions such as respiratory ailments.

NOTE: See Section VIII for Exposure Limits, Section XI for Toxicological Information and Section XII for Ecological Information.

SECTION IV: FIRST AID MEASURES

EYE CONTACT: Flush eyes with plenty of water. If irritation develops, call a physician.

SKIN CONTACT: Procedures normally not needed. If skin contact occurs flush with plenty of water. If irritation develops, call a physician.

INHALATION: Remove to fresh air. If breathing is difficult, give oxygen. Call a physician.

INGESTION: Procedures normally not needed. If large quantities are ingested, seek medical advice.

SECTION V: FIRE-FIGHTING MEASURES

Flash Point: Not Applicable
Auto-Ignition: Not Determined
LEL: Not Determined
UEL: Not Determined

NFPA HAZARD CLASSIFICATION

Health: 0 Flammable: 0 Reactivity: 0

HMIS HAZARD CLASSIFICATION

Health: 1* Flammable: 0 Reactivity: 0

* Indicates the possibility of chronic health effects. See Chronic Health Hazards in Section III for more information.

EXTINGUISHING MEDIA

Use water, carbon dioxide or foam.

SPECIAL FIRE FIGHTING PROCEDURES

Wear positive-pressure self-contained breathing apparatus in fire conditions.

ENGELHARD
MATERIAL SAFETY DATA SHEET

Page 4

Code: J96001
Date: 23 DEC 1993

UNUSUAL FIRE AND EXPLOSION HAZARDS

Not a fire or explosion hazard.

SECTION VI: ACCIDENTAL RELEASE MEASURES

Contain spillage and scoop up or vacuum. Avoid dusting.

****NOTE**** In the event of an accidental release of this material, the above procedures should be followed. Additionally proper exposure controls and personal protection equipment should be used (see Section VIII - Exposure Control/Personal Protection) and disposal of the material should be in accordance with Section XI - Disposal Considerations.

SECTION VII: HANDLING AND STORAGE

Use dustless systems for handling, storage, and clean up so that airborne dust does not exceed the PEL. Use adequate ventilation and dust collection. Practice good housekeeping. Do not permit dust to collect on walls, floors, sills, ledges, machinery, or equipment. Maintain, clean, and fit test respirators in accordance with OSHA regulations. Maintain and test ventilation and dust collection equipment. Wash or vacuum clothing which has become dusty. Product becomes slippery when wet.

Avoid breathing dust.

Avoid contact with eyes.

Use only with adequate ventilation.

SECTION VIII: EXPOSURE CONTROLS/PERSONAL PROTECTION**EXPOSURE LIMITS**

INGREDIENT	PEL-OSHA	TLV-ACGIH
SILICA, CRYSTALLINE (QUARTZ) CAS NO.: 14808-60-7	0.1 mg/m ³ (Respirable dust)	0.1 mg/m ³ (Respirable dust)
ALUMINUM SILICATE CAS NO.: 12141-46-7	15 mg/m ³ (as Al, dust) 5 mg/m ³ (as Al, respirable fraction)	10 mg/m ³ (as Al, dust)

3700 Standard and 3700 Compact Sampler

ENGELHARD
MATERIAL SAFETY DATA SHEET

Page 5

Code: J96001
Date: 23 DEC 1993

Unless otherwise noted, all values are reported as 8-hour Time-Weighted Averages (TWAs) and total dust (particulates only). All ACGIH TLVs refer to the 1992-93 Standards. All OSHA PELs refer to 29 CFR Part 1910 Air Contaminants: Final Rule, January 19, 1989.

NOTE: As a result of the July 7, 1992 decision by the U.S. Circuit Court of Appeals (AFL-CIO v. OSHA) to vacate the 1989 PELs, OSHA will no longer enforce these new limits and will return to the pre-1989 PELs. Engelhard, however, will continue to list the more protective 1989 levels.

RESPIRATORY PROTECTION

A NIOSH/MSHA-approved respirator is recommended if dust is generated.

VENTILATION

General; local exhaust ventilation as necessary to control any air contaminants to within their PELs or TLVs during the use of this product.

PROTECTIVE EQUIPMENT

Safety glasses (with side shields).

PERSONNEL SAMPLING PROCEDURE

For CRYSTALLINE SILICA: Refer to NIOSH Manual of Analytical Methods, 3RD Edition, Volume 2, Methods 7500, 7601 and 7602.

SECTION IX: PHYSICAL AND CHEMICAL PROPERTIES

Boiling Point: Not Applicable
Specific Gravity ($H_2O=1$): 2.0
Melting Point: Not Applicable
Vapor Pressure (mm Hg): Not Applicable
Vapor Density (Air=1): Not Applicable
Evap
% Solubility In Water: Negli
Appearance: Grey to off-white granules
Odor: Odorless
pH: Not Determined

SECTION X: STABILITY AND REACTIVITY

Stability: Generally considered stable.
Avoid: None expected.

3700 Standard and 3700 Compact Sampler

ENGELHARD
MATERIAL SAFETY DATA SHEET

Page 6

Code: J96001
Date: 23 DEC 1993

INCOMPATIBILITY (Materials to Avoid)

None expected.

HAZARDOUS DECOMPOSITION OR BY-PRODUCTS

None expected.

Polymerization: Polymerization is not expected to occur.

Avoid: Not applicable.

SECTION XI: TOXICOLOGICAL INFORMATION

CHEMICAL NAME	% Wt. LD50	LC50
SILICA, CRYSTALLINE (QUARTZ)		
CAS NO.: 14808-60-7	1-3 Not Available	Not Available
ALUMINUM SILICATE		
CAS NO.: 12141-46-7	97 Not Available	Not Available

NOTE: See Sections III, VIII and XII for additional information.

SECTION XII: ECOLOGICAL INFORMATION

ECOTOXICITY

No data available.

ENVIRONMENTAL FATE

No data available.

SECTION XIII: DISPOSAL CONSIDERATIONS

US EPA Waste Number: Not Regulated

Federal, state and local disposal laws and regulations will determine the proper waste disposal/recycling/reclamation procedures.

****NOTE**** Chemical additions, processing or otherwise altering this material may make the waste management information presented above incomplete, inaccurate or otherwise inappropriate.

As local regulations may vary; all waste must be disposed/recycled/reclaimed in accordance with federal, state, and local environmental control regulations.

3700 Standard and 3700 Compact Sampler

ENGELHARD
MATERIAL SAFETY DATA SHEET

Page 7

Code: J96001
Date: 23 DEC 1993

SECTION XIV: TRANSPORT INFORMATION

INTERNATIONAL

UN Number: Not Regulated

UNITED STATES

EPA Waste Number: Not Regulated
DOT Classification: Not Regulated

CANADA

PIN Number: Not Regulated
TDG Class: Not Regulated

EC

DGL: Not Regulated

SECTION XV: REGULATORY INFORMATION

US FEDERAL REGULATIONS

TSCA: IN TSCA

SARA 311 AND 312 HAZARD CATEGORIES

IMMEDIATE (Acute) Health Hazard: NO
DELAYED (Chronic) Health Hazard: YES
FIRE Hazard: NO
REACTIVITY Hazard: NO
Sudden Release of PRESSURE: NO

SARA SECTION 313 NOTIFICATION

This product does not contain toxic chemicals subject to the reporting requirements of Section 313 of Title III of the Superfund Amendments and Reauthorization Act of 1986 and 40 CFR Part 372.

OZONE DEPLETING SUBSTANCES (ODS)

This product neither contains nor is manufactured with an ozone depleting substance subject to the labelling requiremehe Clean -●

VOLATILE ORGANIC COMPOUNDS (VOC)

Not Determined

3700 Standard and 3700 Compact Sampler

ENGELHARD
MATERIAL SAFETY DATA SHEET

Page 8

Code: J96001
Date: 23 DEC 1993

US STATE REGULATIONS

CALIFORNIA: The State of California has a regulation (Proposition 65) which identifies specific chemicals known to the State of California to cause cancer or birth defects. Proposition 65 requires a disclosure for products sold within the State of California containing an identified chemical. The following information is required by the State of California for this product:

*This product contains chemicals known to the State of California to cause cancer.

VOLATILE ORGANIC COMPOUND (CARB): Not Determined

CANADIAN REGULATIONS

DSL/NDSL: DSL
WHMIS Classification: Class D Division 2 Subdivision A

EUROPEAN REGULATIONS

EINECS: Yes

OTHER REGULATIONS

MITI: Yes

AICS: Yes

SECTION XVI: OTHER INFORMATION

REVISIONS

Revision Number: 10

This MSDS has been revised in the following section(s):

SECTION II: COMPOSITION/INFORMATION ON INGREDIENTS
SECTION VIII: EXPOSURE CONTROLS/PERSONAL PROTECTION
SECTION IX: PHYSICAL AND CHEMICAL PROPERTIES
SECTION XV: REGULATORY INFORMATION

PREPARATION INFORMATION

Prepared By: Corporate Environment, Health & Safety Group
Phone Number: See Section I

The information in this Material Safety Data Sheet should be provided to all who will use, handle, store, transport, or otherwise be exposed to this product. This information has been prepared for the guidance of plant engineering, operations, and management and for persons working

3700 Standard and 3700 Compact Sampler

ENGELHARD
MATERIAL SAFETY DATA SHEET

Page 9

Code: J96001
Date: 23 DEC 1993

with or handling this product. The information presented in the MSDS is premised upon proper handling and anticipated uses and is for the material without chemical additions/alterations. We believe this information to be reliable and up-to-date as of the date of publication, but make no warranty that it is. Additionally, if this Material Safety Data Sheet is more than three years old, please contact the supplier at the phone number listed in Section I to make certain that this sheet is current. Copyright Engelhard Corporation. License granted to make unlimited copies for internal use only. End of MSDS.....



UNITED DESICCANTS

United Catalysts Inc.
Desiccants Division101 Christine Drive
Rio Grande Industrial Park
Belen, NM 87002
Telephone: 505-864-6691
Fax: 505-864-9296

MATERIAL SAFETY DATA SHEET
DESI PAK
 Packaged Desiccant

SECTION I PRODUCT IDENTIFICATION

Trade Name and Synonyms: DESI PAK

Chemical Family: Clay Mineral

Chemical Names & Synonyms: Montmorillonite Clay Mineral
 Smectite Clay Mineral
 Bentonite
 Calcium Aluminosilicate

Formula: $(Ca)_x(Al_{2-x}Mg_x)Si_4O_{10}(OH)_2 \cdot nH_2O$

NFPA/HMIS: HEALTH - 0, FIRE - 0, REACTIVITY - 0, SPECIFIC HAZARD -
 SEE SECTION X

SECTION II HAZARDOUS INGREDIENTS

Hazardous Components in the Solid Mixture

<u>COMPONENT</u>	<u>CAS No.</u>	<u>%</u>	<u>OSHA/PEL</u>	<u>ACGIH/TLV</u>
Montmorillonite Clay Mineral Respirable Dust	1302-78-9	≥ 99	5.0 mg/m ³	5.0 mg/m ³
Silicon dioxide (Crystalline Quartz) Respirable Dust	14808-60-7	≤ 1	0.1 mg/m ³	0.1 mg/m ³

INGREDIENT HAZARD STATEMENT - Risk of cancer depends on duration and level of exposure. This product contains less or equal to 1% crystalline quartz (CAS #14808-60-7). The quartz contained in the material is in granular form and packed in bags for use as a desiccant. Therefore, no exposure to quartz dust is anticipated under normal use of this product. Avoid inhaling desiccant dust.

Prolonged or repeated exposure may cause lung injury. Unless otherwise noted, all values are reported as 8-hour Time Weighted Averages (TWA's) and total dust (particulates only). All ACGIH TLV's refer to the 1989-90 Standards. All OSHA PEL's refer to CFR Part 1910 Air Contaminants: Final Rule, January 19, 1989.

Updated: April 4, 1994

Page 1

MATERIAL SAFETY DATA SHEET
DESI PAK
Packaged Desiccant

SECTION III PHYSICAL DATA

Appearance and Odor: Gray granules. No odor.

Melting Point: N/A

Solubility in Water: Insoluble.

Bulk Density: 57-64 lbs./cu. ft.

Percent Volatile by Weight at 150 deg C: < 3.0 %.

SECTION IV FIRE EXPLOSION DATA

Fire and Explosion Hazard - Negligible fire and explosion hazard when exposed to heat or flame by reaction with incompatible substances.

Flash Point - Nonflammable.

Firefighting Media - Dry chemical, water spray, or foam. For larger fires, use water spray fog or foam.

Firefighting - Nonflammable solids, liquids or gases: Cool containers that are exposed to flames with water from the side until well after fire is out. For massive fire in enclosed area, use unmanned hose holder or monitor nozzles; if this is impossible, withdraw from area and let fire burn. Withdraw immediately in case of rising sound from venting safety device or any discoloration of the tank due to fire.

SECTION V HEALTH HAZARD DATA

This material is normally packaged and contained in a bag. If the bag is open, the resulting dust is classified a nuisance dust, and may cause health hazards when inhaled, ingested or in contact with the eyes and skin. Prolonged inhalation may cause irritation to the upper respiratory tract and/or lung damage. If large amounts are ingested, intestinal disorders may occur. Contact with eye tissue may result in irritation. Prolonged or repeated contact with the skin in the absence of proper hygiene may cause irritation.

DESI PAK clay may contain a small amount of crystalline silica (quartz). Inhalation of crystalline silica in the respirable range in excess of the TLV may result in an increase in the risk of serious respiratory disease. Avoid breathing the dust. Use NIOSH/MSHA approved respirators when the TLV for crystalline silica may be exceeded.

Updated: April 4, 1994

Page 2

MATERIAL SAFETY DATA SHEET
DESI PAK
Packaged Desiccant

Crystalline silica is listed by the International Agency for Research on Cancer (IARC) as a 2A: sufficient evidence in laboratory animals and limited evidence of carcinogenicity in humans.

CARCINOGENICITY

NTP? NO

IARC? YES

OSHA? NO

First Aid (Inhalation) - Remove to fresh air immediately. If breathing has stopped, give artificial respiration. Keep affected person warm and at rest. Get medical attention immediately.

First Aid (Ingestion) - If large amounts have been ingested, give emetics to cause vomiting. Stomach siphon may be applied as well. Milk and fatty acids should be avoided. Get medical attention immediately.

First Aid (Eyes) - Wash eyes immediately and carefully for 30 minutes with running water, lifting upper and lower eyelids occasionally. Get prompt medical attention.

First Aid (Skin) - To avoid repeated or prolonged contact with this chemical, use good hygienic practices. Wash with soap and a large amount of water. Get medical attention if irritation or inflammation develops.

SECTION VI REACTIVITY DATA

Reactivity - Is stable under normal temperatures and pressures in sealed containers. Hazardous polymerization will not occur.

SECTION VII SPILL OR LEAK PROCEDURES

Notify safety personnel of spills or leaks. Clean-up personnel need protection against inhalation of dusts or fumes. Eye protection is required. Vacuuming and/or wet methods of cleanup are preferred. Place in appropriate containers for disposal, keeping airborne particulates at a minimum. Clay is slippery when wet.

Disposal - Consult applicable local, state, and federal regulations to select the method of disposal. Recover metal components by reprocessing whenever possible.

Updated: April 4, 1994

Page 3

MATERIAL SAFETY DATA SHEET
DESI PAK
Packaged Desiccant

SECTION VIII SPECIAL PROTECTION INFORMATION

Respiratory Protection - Provide a NIOSH/MSHA jointly approved respirator in the absence of proper environmental control. Contact your safety equipment supplier for proper mask type.

Ventilation - Provide general and/or local exhaust ventilation to keep exposures below the TLV. Ventilation used must be designed to prevent spots of dust accumulation or recycling of dusts.

Protective Clothing - Wear protective clothing, including long sleeves and gloves, to prevent repeated or prolonged skin contact.

Eye Protection - Chemical splash goggles designed in compliance with OSHA regulations are recommended. Consult your safety equipment supplier.

SECTION IX STORAGE PRECAUTIONS

Store in a dry, well ventilated place, below 115 degrees F., away from a heat source. Keep in tightly closed container. Protect container from physical damage. Always reseal container and protective moisture barrier liner after use.

SECTION X

HMIS (Hazardous Materials Identification System) for this product is as follows:

Health Hazard	0
Flammability	0
Reactivity	0
Personal Protection	HMIS assigns choice of personal protective equipment to the customer, as the raw material supplier is unfamiliar with the condition of use.

The information contained herein is based upon data considered true and accurate. However, United Desiccants makes no warranties expressed or implied, as to the accuracy or adequacy of the information contained herein or the results to be obtained from the use thereof. This information is offered solely for the user's consideration, investigation and verification. Since the use and conditions of use of this information and the material described herein are not within the control of United Desiccants, United Desiccants assumes no responsibility for injury to the user or third persons. The material described herein is sold only pursuant to United Desiccants' Terms and Conditions of Sale, including those limiting warranties and remedies contained therein. It is the responsibility of the user to determine whether any use of the data and information is in accordance with applicable federal, state or local laws and regulations.

* No Information Available

Doc. 50

Updated: April 4, 1994

Page 4

Material Safety Data Sheet

Natrasorb M (Clay-Paper Pouch)

Identity (Trade Name as Used on Label)

Manufacturer: MULTISORB TECHNOLOGIES, INC. (formerly Multiform Desiccants, Inc.)	MSDS Number* :
Address: 325 Harlem Road Buffalo, NY 14224	CAS Number* :
Phone Number (For Information): 716/824-8900	Date Prepared: April 19, 1996
Emergency Phone Number: 716/824-8900	Prepared By* : G.E. McKedy

Section 1 - Material Identification and Information

Components - Chemical Name & Common Names (Hazardous Components 1% or greater; Carcinogens 0.1% or greater)	%*	OSHA PEL	ACGIH TLV	OTHER LIMITS RECOMMENDED
Montmorillonite Clay	86-93	N/A	N/A	
Crystalline silica quartz	2-4	2mg/m ³ (respirable dust)	0.1 mg/m ³ (respirable dust)	
Non-Hazardous Ingredients Paper	5-10			
TOTAL	100			

Section 2 - Physical/Chemical Characteristics

Boiling Point	N/A	Specific Gravity (H ₂ O = 1)	2.0 (Montmorillonite Clay)
Vapor Pressure (mm Hg and Temperature)	N/A	Melting Point	N/A
Vapor Density (Air = 1)	N/A	Evaporation Rate (=1)	N/A
Solubility in Water	Not soluble, but will adsorb moisture.	Water Reactive	Not reactive, but will adsorb moisture.
Appearance and Odor	Paper pouch containing tan powder.		

Section 3 - Fire and Explosion Hazard Data

Flash Point and Methods Used	N/A	Auto-Ignition Temperature	N/A	Flammability Limits in Air % by Volume	N/A	LEL	UEL
Extinguisher Media	Water is best extinguishing medium, but dry chemical, carbon dioxide and foam can be used.						
Special Fire Fighting Procedures	None. The paper pouch will burn, but the clay will not.						
Unusual Fire and Explosion Hazards	None.						

Section 4 - Reactivity Hazard Data

STABILITY <input checked="" type="checkbox"/> Stable <input type="checkbox"/> Unstable	Conditions To Avoid	Moisture, clay will adsorb moisture.
Incompatibility (Materials to Avoid)	None.	
Hazardous Decomposition Products	Carbon dioxide, carbon monoxide, water	
HAZARDOUS POLYMERIZATION <input type="checkbox"/> May Occur <input checked="" type="checkbox"/> Will Not Occur	Conditions To Avoid	None

Section 5 - Health Hazard Data

PRIMARY ROUTES OF ENTRY	<input checked="" type="checkbox"/> Inhalation <input checked="" type="checkbox"/> Skin Absorption	<input checked="" type="checkbox"/> Ingestion <input type="checkbox"/> Not Hazardous	CARCINOGEN LISTED IN	<input type="checkbox"/> NTP <input type="checkbox"/> IARC Monograph	<input type="checkbox"/> OSHA <input checked="" type="checkbox"/> Not Listed
HEALTH HAZARDS	Acute	May cause eye, skin and mucous membrane irritation.			
	Chronic	Prolonged inhalation may cause lung damage.			
Signs and Symptoms of Exposure	Drying and irritation.				
Medical Conditions Generally Aggravated by Exposure	Asthma				
EMERGENCY FIRST AID PROCEDURES - Seek medical assistance for further treatment, observation and support if necessary.					
Eye Contact	Flush with water for at least 15 minutes.				
Skin Contact	Wash affected area with soap and water.				
Inhalation	Remove affected person to fresh air.				
Ingestion	No adverse effects expected.				

Section 6 - Control and Protective Measures

Respiratory Protection (Specify Type)	Use NIOSH approved dust respirator.				
Protective Gloves	Light cotton gloves.		Eye Protection	Safety glasses.	
VENTILATION TO BE USED	<input type="checkbox"/> Local Exhaust	<input type="checkbox"/> Mechanical (General)	<input type="checkbox"/> Special		
	<input checked="" type="checkbox"/> Other (Specify) None.				
Other Protective Clothing and Equipment	None.				
Hygienic Work Practices	Avoid raising dust. Avoid contact with skin, eyes and clothing.				

Section 7 - Precautions for Safe Handling and Use/Leak Procedures

Steps to be Taken if Material Is Spilled Or Released	Sweep or vacuum up the spilled material and place in a waste disposal container. Avoid raising dust.				
Waste Disposal Methods	Dispose in an approved landfill according to federal, state and local regulations.				
Precautions to be Taken In Handling and Storage	Cover promptly to avoid blowing dust. Wash after handling.				
Other Precautions and/or Special Hazards	Keep in sealed container away from moisture. Clay will readily adsorb moisture.				

3700 Standard and 3700 Compact Sampler

DECLARATION OF CONFORMITY

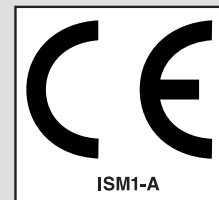

Application of Council Directive: 89/336/EEC – The EMC Directive

Manufacturer's Name: Isco, Inc.

Manufacturer's Address: 4700 Superior, Lincoln, Nebraska 68504 USA

Mailing Address: P.O. Box 82531, Lincoln, NE 68501

Equipment Type/Environment: Laboratory Equipment for Light Industrial/Commercial Environments

Trade Name/Model No: Model 3700 Sampler

Year of Issue: 1996

Standards to which Conformity is Declared: EN 50082-1 Generic Immunity for Commercial, Light Industrial Environment

EN 55011 Limits and methods of radio disturbance characteristics

Standard	Description	Severity Applied	Performance Criteria
IEC 801.2	Electrostatic Discharge	Level 3 - 4kV contact discharge Level 2 - 8kV air discharge	B B
IEC 801.3	Radiated RF Immunity	27 MHz to 500MHz Level 2 - 3 V/m	A
IEC 801.4	Electrical Fast Transient	Level 2 - 1kV on ac lines	B
CISPR11/ EN 55011	RF Emissions	Group 1, Class A Industrial, Scientific, and Medical Equipment	

We, the undersigned, hereby declare that the design of the equipment specified above conforms to the above Directive(s) and Standards as of April 25, 1996.

Bill Foster
USA Representative

Isco

Bill Foster
Director of Engineering
Isco, Inc.
4700 Superior Street
Lincoln, Nebraska 68504
Phone: (402) 464-0231
Fax: (402) 464-4543

Michael Teutscher
European Authorized Representative

Isco

STIP

Contact: Dr. Dirk Köppenkastrup
Geschäftsführer Managing Director
STIP ISCO GmbH

Siemensstraße 2
64823 Groß-Umstadt

Telefon: 06078 7 86-82
Telefax: 06078 7 86-88

One Year Limited Warranty *

Factory Service

Isco instruments covered by this warranty have a one-year limited warranty covering parts and labor.

Any instrument that fails during the warranty period, due to faulty parts or workmanship, will be repaired at the factory at no charge to the customer. Isco's exclusive liability is limited to repair or replacement of defective instruments. Isco is not liable for consequential damages.

Isco will pay surface transportation charges both ways within the 48 contiguous United States if the instrument proves to be defective within 30 days of shipment. Throughout the remainder of the warranty period, the customer will pay to return the instrument to Isco, and Isco will pay surface transportation to return the repaired instrument to the customer. Isco will not pay air freight or customer's packing and crating charges.

The warranty for any instrument is the one in effect on date of shipment. Warranty period

begins on the shipping date, unless Isco agrees in writing to a different date.

Excluded from this warranty are normal wear; expendable items such as charts, ribbon, tubing, and glassware; and damage due to corrosion, misuse, accident, or lack of proper maintenance. This warranty does not cover Isco on-line Process Analyzers and certain Isco SFE instruments, which are covered under different warranty terms, nor does it cover products not sold under the Isco trademark or for which any other warranty is specifically stated in sales literature.

This warranty is expressly in lieu of all other warranties and obligations and Isco specifically disclaims any warranty of merchantability or fitness for a particular purpose. Any changes in this warranty must be in writing and signed by a corporate officer.

The warrantor is Isco, Inc. 4700 Superior, Lincoln, NE 68504, U.S.A.

* This warranty applies to USA customers. Customers in other countries should contact their Isco dealer for warranty service.

Before returning any instrument for repair, please call, fax, or e-mail the Isco service department for instructions. Many problems can often be diagnosed and corrected over the phone, or by e-mail, without returning the instrument to the factory.

Instruments needing factory repair should be packed carefully, preferably in the original carton, and shipped to the attention of the service department. Small, non-fragile items can be sent by insured parcel post. **PLEASE BE SURE TO ENCLOSE A NOTE EXPLAINING THE DEFECT.**

Return instruments to: Isco, Inc. - Attention Repair Service
4700 Superior Street
Lincoln NE 68504 USA

Mailing address: Isco, Inc.
PO Box 82531
Lincoln NE 68501 USA

Phone: Repair service: (800)775-2965 (lab instruments)
(800)228-4373 (samplers & flowmeters)
Sales & General Information (800)228-4373 (USA & Canada)

Fax: (402) 465-3001

Email: service@isco.com

