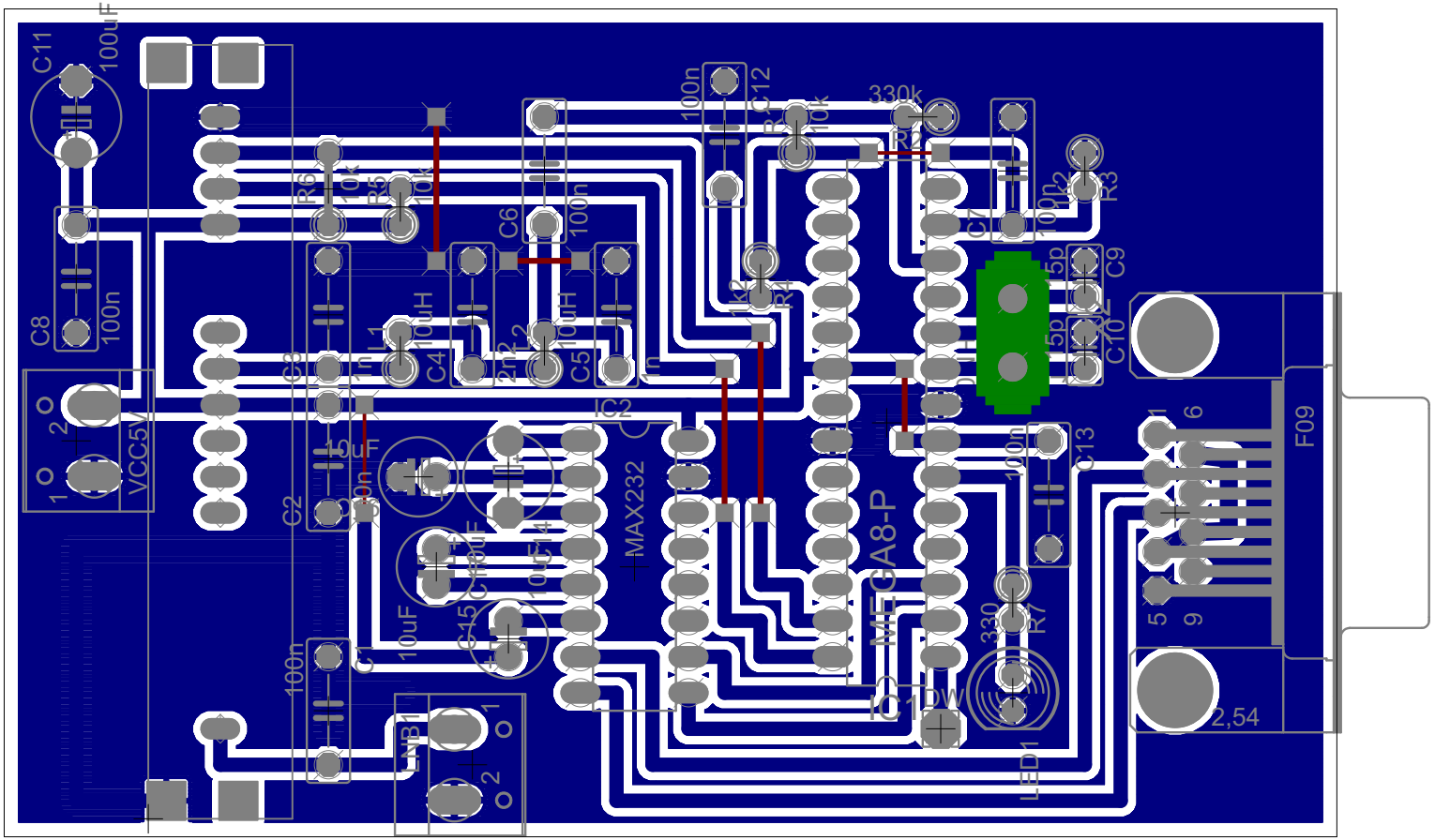
C11
100uF
C8
100n
VCC5V
C2
10uF
C3
C4
10uH
C5
10uH
C6
100n
R6
10k
R5
10k
C12
100n
R1
10k
330k
R2
R3
C7
100n
C9
15p
C10
15p
IC2
MAX232
C14
10uF
C15
10uF
C1
100n
NB1
MFGA8-P
C13
100n
R7
330
LED1
F09
2,54