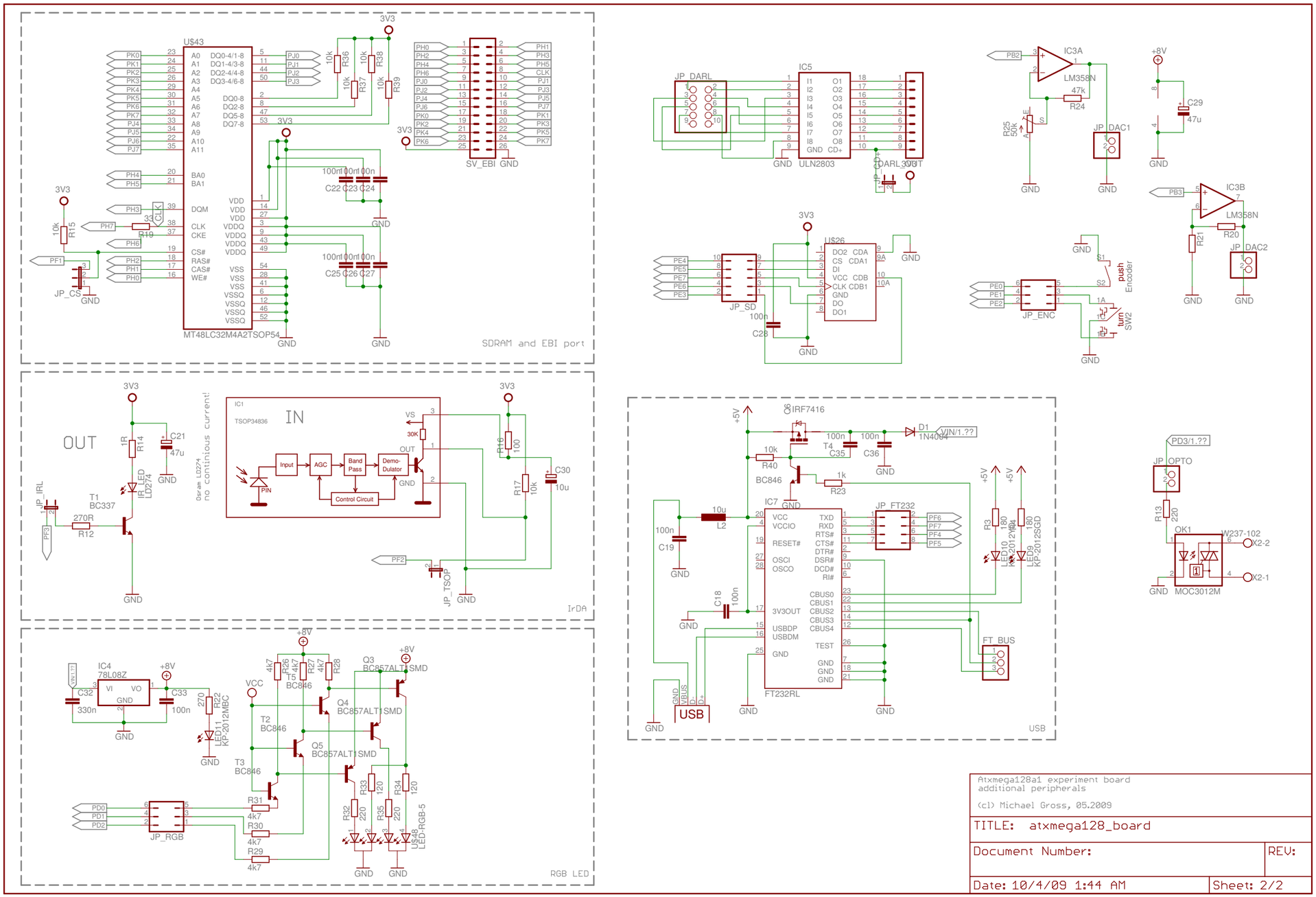
SDRAM and EBI port
U$43
MT48LC32M4A2TSOP54
SV_EBI
IrDA
IC1
TSOP34836
IN
OUT
Input
AGC
Band Pass
Demo-Dulator
Control Circuit
PIN
Ogram LD274
no continious current!
T1
BC337
JP_IRL
JP_TSOP
RGB LED
IC4
78L08Z
JP_RGB
USB
IC5
ULN2803
JP_DARL
JP_SD
JP_ENC
JP_DAC1
JP_DAC2
IC3A
IC3B
LM358N
push
Encoder
turn
SW2
IRF7416
D1
1N4004
IC7
FT232RL
JP_FT232
FT_BUS
JP_OPTO
OK1
MOC3012M
Atxmega128a1 experiment board
additional peripherals
(c) Michael Gross, 05.2009
TITLE: atxmega128_board
Document Number:
REV:
Date: 10/4/09 1:44 AM
Sheet: 2/2